



WARRNAMBOOL & DISTRICT BASE HOSPITAL

**115TH ANNUAL
REPORT**
1968 - 1969



Appreciation...

THE PRESIDENT
AND
BOARD OF MANAGEMENT
OF
WARRNAMBOOL & DISTRICT BASE HOSPITAL

have pleasure in forwarding
this year's Annual Report
and gratefully acknowledge
your kind interest in the
Hospital.

WARRNAMBOOL & DISTRICT BASE HOSPITAL

Office Bearers 1968-69

President	MR. B. AUTY
Vice Presidents	MR. A. HOOTON DOCTOR R.R. SOBEY
Honorary Treasurer and Government Appointee	MR. A. HOOTON

Board of Management

MR. V.G. BALMER	MR. E. JOHNSON
MR. R.G. BENNETT	MR. A.W.R. LEWIS
DR. A.E. BRAUER	MR. J.B. NORTON
MR. F.P. CALLAGHAN	MR. P.T. PARKER
MR. A.C. COLE	MR. J.C. RULE
MR. D.M. DICKSON	MR. J.McD. TAYLOR

Manager – Secretary MR. S.A. LINDSAY, JP, FHA.

Auditors MACK, PURCELL & PROWSE
Public Accountants

Honorary Solicitors MACKAY & TAYLOR

Architects R.S. DEMAINE, RUSSELL, TRUNDLE,
ARMSTRONG & ORTON PTY LTD.

Bankers AUSTRALIA AND NEW ZEALAND BANK
LIMITED



Honorary Medical Officers

Consulting Surgeon
DR. A.E. BRAUER, MB.BS.

Consultant Oto-rhino-laryngologist
MR. G.E. ROUSSEAU, DM, FRCS. (Resigned 22.3.69)
DR. D. ADIN JAMES, MRCS. (Eng.), LRCP (Lond.), DLO. (Eng.)

Consulting Ophthalmologist
DR. W.R. ANGUS, MB.BS., FRCS (E)

MEDICAL OFFICERS

Surgeons to In-patients
MR. D.C. BARTON, MB.BS., FRCS., FRACS.
MR. A. COLE, MB.BS., FRCS., FRCS (E)
MR. J.W. FISHER, MB.BS., FRCS., FRACS., D.OBST., RCOG.

Surgeon to Out-patients
DR. L. HEMINGWAY, MB.BS.

Physicians to In-patients
DR. W.G. MILLER, MD.BS., MRACP.
DR. R.R. SOBEY, MB.BS., MRACP.
DR. J.F. O'CALLAGHAN, MB.BS., MRACP.

Assistant Physicians to In-patients
DR. K.W. LONGTON, MB.BS.
DR. G.T. AWBURN, MB.BS.
DR. C.D.G.L. SHIMMIN, MB.BS., DRCOG.
DR. D. BAILHACHE, MB.BS.

Physician to In-patients (Chest)
DR. H.J. BARBOUR, MB.BS., DA.

Anaesthetist and Visiting Physician to T.B. Chalet
DR. H.J. BARBOUR, MB.BS., DA.

Assistant Anaesthetists
DR. K.W. LONGTON, MB.BS.
DR. G.T. AWBURN, MB.BS.
DR. C.D.G.L. SHIMMIN, MB.BS., DRCOG.

Obstetricians and Gynaecologists
DR. F.J. MOUSER, MB.BS., D.OBST., RCOG. (Resigned 31.12.68)
DR. J. BROOKES, BA., MB.BS., LRCP, MRCS., MRCOG.
DR. I.P.Q. SCOTT, MB.BS., LRCP., MRCS., D.OBST., RCOG.

Ophthalmologist
DR. R.M. POWRIE, BSC., MB.BS., DO (London)

Paediatrician
DR. E.J. ROSSITER, MRCP (E), MRCS., LRCP., MMSA., DCH.,
D.OBST., RCOG. (Resigned 31.12.68)

Medical Officers (Regional)
DR. R.H.J. LAURENCE, MB.BS.
MR. S.D. HOLLOWAY, MB.FRCS (E)
MR. C.F.I. SPARLING, MB.CHB., FRCS.

Physiatrists
DR. L. DONNAN, LMSSA., LRCP., DPM., DPH.
DR. T.J. LEONARD, MB. BCH., DPM., MANZCP.

Honorary Dental Officers
MR. V.G.C. BALMER, LDS., BDSC.
MR. P.V. KING, LDS., BDSC.
DR. J.C.V. KIRKHAM, DDS., LDS., BDSC.
MR. K.D. NUNN, LDS., BDSC.
MR. A. CARMAN, LDS., BDSC.

Honorary Optometrists
F.G. & R.G. BENNETT

Departmental Officers

MEDICAL

Medical Superintendent
DR. J.D. REID, MB.CHB., FC. PATH., DPH., DCP., DTM&H.

Senior Resident Medical Officer
DR. P.J. McCANN, MB.BS.

Resident Medical Officers
DR. M. GILES, MB.BS.
DR. E. FAIRBANK, MB.BS.

NURSING

Matron
MISS J.H. STEWART, SRN., SCM., DIP.N. ADMIN., FCNA.

Deputy Matron
MISS K. TAYLOR, SRN., SCM., DIP.N. ADMIN., FCNA.

Assistant Matron
MISS W.R. HAWKER, SRN., SCM.

Supervisory Sister
MISS Y. TEALE, SRN., SCM.

Principal Teacher
MISS W.F. ROGAN, SRN., SCM., DIP. INF. DISEASE NURSING,
DIP.N. EDUC., CNA.

Directress, Nursing Aide School
MISS A. HADDOW, SRN., SCM.

Matron — Alveston
MRS. V. KENT, SRN.

Matron — Corio
MRS. M. HAMMOND, SRN.

ANCILLARY MEDICAL DEPARTMENTS

RADIOLOGY

Radiologist
DR. A.T. PARK, MB.BS., DDR., MCRA.

Radiographers
MR. R. ZIEGELER, MIR., AIO.
MR. L. SVEILIS, MIR.

PATHOLOGY

Pathologist
DR. J.D. REID, MB.CHB., FC. PATH., DPH., DCP., DTM&H

Chief Medical Technologist
MR. G. O'BRIEN, FAIMLT.

Senior Medical Technologist
MR. K.G. PIPER, FIMLT.

Medical Technicians
MISS E.A. McMAHON, CERT. MT.
MISS D.J. WHYTE, CERT. MT.

PHYSIOTHERAPY

MR. J. GRACE, DIP. MRB., MAPA.
MRS. L. SVEILIS
MISS J.M. HILL, DIP. MRB., MAPA.

PHARMACY

Chief Pharmaceutical Chemist
MR. C.C. WARING, PH.C., FPS.

SPEECH THERAPY

MRS. S.L. WASMER, LACST. (Resigned 30.8.68)
MISS M.R. ALLEN, LACST.

SOCIAL WELFARE

MISS D.A. SWINTON, MBE., FCNA.

MEDICAL RECORDS

MISS M.C. MEATES, RMRL.

Executive Officers

Assistant Manager — Secretary
MR. A.E.W. MATTHEWS, LHA.

Accountant
MR. T.H. HUGHES, LHA. (Resigned 17.12.68)
MR. S.G. HANDO

Chief Clerk
MISS M.J. EASTERBROOK (Resigned 14.2.69)
MRS. M. McDONOUGH

Engineer
MR. W.A. BEDGGOOD

Caterer
MR. H.H. BURCHELL, MACHI.

Laundry Supervisor
MR. R.C. EARL

Domestic Supervisor
MRS. H. YOUNG (Resigned 1.6.69)
MRS. J. HORWOOD



WARRNAMBOOL & DISTRICT
BASE HOSPITAL

115th Annual Report, 1968-1969

To The Life Governors and Contributors . . .

Ladies and Gentlemen,

I have the honour to present on behalf of the Committee of Management the 115th Annual Report and audited financial statements for the year ended 30th June 1969, covering the Base Hospital, Alveston and Corio.

Such reports present in the main the financial aspects of the Institutions. However, statistics also are a vital part of records of a Hospital. Unlike a business they represent people and their health problems and reflect our main objective of caring for the needs of our Community in terms of saving life, relief of suffering and rehabilitation of incapacitated of all ages. All our physical and professional resources revolve around the accomplishment of these aims and the discharge of this obligation.

Thus a Hospital is a constantly changing organisation. Change not only in physical terms of building and equipment but responsibility at various staff levels where there is a constant upgrading of standards to meet the changing and complex character of Medical diagnosis and treatment.

BUILDING CONSTRUCTION

The highlight of the year was the completion and occupation of our new Cafeteria and Dining area. Total cost was approx., \$60,000. It was constructed to link existing Dining area with existing main Kitchen. From the Kitchen the Cafeteria food service is supplied directly to the staff, or to the electrically heated food trollies which serve the patients in nine wards.

The Cafeteria seats 217 and has a pleasing non-institutional design and layout. This new Unit has given an uplift in food service by improving presentation and range of meals available. Notable features are the piped music, suitably modulated with continuous playing time without repeat for 28 hours. Also convenient pass-through units from Kitchen to servery area for refrigerated and hot food.

PRIVATE AND INTERMEDIATE WING

The extension of Private Wards onto balcony areas to provide toilet shower and Sunroom facilities for seven patients and modernisation of lighting, heating and installation of piped Oxygen and Suction was carried out. These units had been in such popular demand that further renovations are under consideration by the Board. However any such plan of upgrading facilities will require considerable planning to avoid excessive discomfort to patients in this busily functioning section.

Several smaller constructions include a new Splint room, additional toilets on Mezzanine floor, together with renewals, renovations and repairs in many departments. Two additional flats for Resident Medical staff have been planned and Tenders let for construction.

FINANCES

With a lump sum allocation in the final part of the year our figures are balanced at 30th June but there has been much anxiety during the past 12 months because of constantly rising wages awards and to meet such situations in the future a new financial formula is overdue.

Our expenditure was \$1,173,474 and Income \$1,200,204 showing Surplus of \$26,730. Our cost per day to treat a patient rose from \$15.84 to \$17.15. The fees charged to patients represented 53.7% proportion of total Income. Collection rate of fees on Private and Intermediate were 96.4% and Public 78.6%.



Present conditions emphasize the need for adequate rates of coverage by all patients under Benefits schemes with assistance both to patients individually financing their illness and to Hospital finances. A long period in Hospital for an uninsured or an under insured patient could be disastrous. In common with commerce and industry, Hospitals feel the impact of rising costs of commodities and wage rises granted by wage Tribunals and national cost of living rises. Hospital Administration must retain high ideals when dealing with Community personal problems but it cannot ignore business realism. Hospital care and treatment with its high degree of personal attention more quickly reflects rises in wages and whilst industry may look to the consumer for additional charges, Hospital managements desire at all costs to avoid further rises in fees and can only look to Government Grants to bridge deficits. Strict and accurate budgeting with no profit motive is essential in all departments to secure best possible treatment in a most effective and economical way and yet retain warm humanity and understanding. Therefore, relationship between needs and resources is a great Committee problem.

The Commonwealth Health Scheme was introduced in January 1969, improving Nursing Home Benefits for Bedfast patients, providing long term benefits in acute Hospitals for stays in excess of three months, and acceptance of pre-existing ailments.

Finances at Alveston :-		Corio :-	
Income	\$85,440	Income	\$101,778
Expenditure	\$83,532	Expenditure	\$96,647
Surplus	\$1,908	Surplus	\$5,131

STATISTICS

Our Daily Average has risen from 148.8 (1967), 156.3 (1968), to 161.2 (1969). The number of Inpatients treated, rose from 4645 to 4923 and Outpatients and Casualty attendances rose from 29083 to 30423.

Our vastly improving facilities in Casualty have enabled greater numbers to be treated expeditiously and the new Theatre in Casualty has been used daily.

Our main Ward inpatient accommodation has frequently been overtaxed and it is obvious that in the near future it will become inadequate for acute patients without reduction of the number of aged patients in Wards 4, 6 and 7 and the conversion of some of these beds for acute treatments.

Our reduction in daily stay is from 12.3 to 12. Operations performed Major 791, Minor 1752, and other items of statistics are printed elsewhere in this report.

Corio 46.75	Alveston 32.69
Daily Average	Daily Average

COMMITTEE OF MANAGEMENT

The following members retire by effluxion of time but being eligible, submit themselves for re-election.

Dr. A.E. Brauer, Mr. A.C. Cole, Mr. D.M. Dickson, Mr. J.C. Rule.

HOSPITALS & CHARITIES COMMISSION

Appreciation is expressed to Dr. J.H. Lindell, Chairman, members of the Commission, Executive Officers and staff for a further year of service and practical support. The friendly co-operative spirit and understanding which the Commission displays assists greatly in our problems.

VOLUNTARY SERVICES

The Committee gratefully acknowledges the services of Honorary Medical staff and the skill and attention so freely and unselfishly bestowed. The Community in the lower income bracket benefits greatly from this vital service. Our progress is indicated by the increasing scope of the Medical service being given.

It was with great regret that the resignations of Dr. F.J. Mouser and Dr. E.J. Rossiter were received when they decided to leave Warrnambool. Dr. Mouser was appointed as Honorary Obstetrician and Gynaecologist in 1955 and had thus served 14 years as an Honorary Medical Officer. Dr. Rossiter was appointed as Honorary Paediatrician in 1964 and showed a deep interest in human relationships, especially in the young age group.

Honorary Dental and Optometrists likewise joined in a most valuable contribution to health in our Community.

Consultative Clinics on a visiting basis, Peter MacCallum, Poliomyelitis, Psychiatric, Ear, Nose and Throat gave valued service and avoided costly and time consuming trips to the Capital city.

Spiritual welfare of patients has been in the comforting hands of the various denominations and regular contact is maintained.

Warrnambool Red Cross Groups provide Library services and diversional therapy having the effect of lessening the tedium of long hospitalisation and also improving manual dexterity.

Meals for Meals on Wheels are prepared at the Hospital and containers are distributed daily by voluntary drivers.

Service clubs show a keen interest in patient welfare and Nestles Social Club and other organisations maintain the spirit of Christmas Goodwill.

CARE OF THE AGED

Alveston and Corio Homes as well as Geriatric Wards 4, 6 and 7 have a constant bed occupancy exceeding 150 patients with a large waiting list. Our acute wards also have a complement of aged and handicapped with a slow rate of transfer. There is little prospect of discharge of our aged with continuity of domiciliary care. These groups are of advanced age and many have no relatives or home. The problem of adequate care is becoming increasingly difficult and every effort is necessary to encourage aged people to retain their full dignity and independence by remaining in their own homes as long as possible. Institutional care can only be a second-best substitute. The tendency of increase of life expectation with an increase of aged admissions in Hospital is viewed with concern as our obligation is to some 70,000 Residents in the Corangamite region where those of Pensionable age are in the vicinity of 12%. The Government closely examines additional aged beds as the initial capital cost is reasonable compared with the subsequent



maintenance at a high annual cost. Recent legislation to aid bedfast patients in Homes for the Aged will prove a benefit to a portion of patients at Alveston and Corio but does not apply to Wards, 4, 6 and 7. As mentioned in previous reports, we are concerned at the lack of sufficient and suitable accommodation in Victoria for the large group of long stay patients in the "young adult" group which includes young persons, who through traffic accidents, have suffered irreversible damage and also patients with such mental retardation that they are beyond home care. Staff gives unstintingly of time and effort to provide contentment to patients and several voluntary organisations notably Fletcher Jones Social club, Church groups and service clubs give support in the comfort of the aged.

AUXILIARIES

The Committee is privileged to pay a tribute to the excellent work of our 11 Auxiliaries. Each enthusiastically carries out its self-imposed task of raising finances to purchase important equipment which benefits patients for years to come and permits the Hospital, and its Medical and Nursing staff, to provide advanced methods of treatment. Of equal value is the tangible benefit of good community relationship and the promotion of goodwill which their interest engenders.

Donations During This Year:

Caramut Auxiliary	\$232.15
Grassmere/Cooramook Auxiliary (Plus District Donations \$95.00)	\$106.54
Hawkesdale Auxiliary	\$566.67
Junior Ladies Auxiliary	\$606.31
Naringal Auxiliary (Plus District Donations \$46.10)	\$128.00
Nullawarre, Mepunga, & Nirranda Auxiliary (Plus District Donations \$189.80)	\$286.51
Past Trainees Association	\$507.96
Purnim & Framlingham Auxiliary (Plus District Donations \$34.90)	\$100.00
Senior Ladies Auxiliary	\$321.81
Staff Auxiliary	\$3482.68
Woolsthorpe Auxiliary	\$468.71
Alveston Darby & Joan	\$331.04
Corio Darby & Joan	\$312.00

The Annual combined Auxiliaries Fete raised \$615.59 which was a valuable corporate effort. Auxiliaries raised funds by means of Dinner parties, authorised raffles, dances, street stalls, fetes, mannequin parades etc. The donations enabled us to acquire equipment as follows:—

Bird Respirator, (mark 14), Wheel Chairs, Commodes, Oxygen and Suction installation, varied items of equipment for Pathology Department. Hi-lo beds, Ripple Mattresses, Hydraulic Bath lifts, Physiotherapy Muscle stimulator, Infra-red ray lamp. Blue light cradle, Midwifery floor. Curtains Corio Home.

BURSARIES

Bursary holders after completing their three year training periods have filled important positions in Speech Therapy Department — (Miss Margaret Allen), Physiotherapy — (Miss Janice Hill). We have granted current external training Bursaries for training in Medical Records, Physiotherapy and Speech Therapy.



Also internal training is undertaken for Radiographers, Certificated Medical Technicians, apprenticeship tradesmen and cooking.

Without such awards we would experience acute difficulty in recruiting Technical personnel in many departments and only this internal training can ensure continuity.

APPEAL

In concert with past years the Management and Staff of 3YB spared no effort in enthusiasm and efficiency to ensure the success of the 1969 Appeal. The district total raised was \$58,810 of which the Base Hospital received \$29,010.95, Alveston \$2,418.74, Corio \$2,443.75.

The Darby & Joan contest, conducted in such an able fashion by the Staff of 3YB was again a feature of this year's Appeal and the admirable efforts of all candidates is highly commendable. We record grateful appreciation to our own candidates and their supporting Committees who raised the following amounts:—

Base Hospital :—	Miss Lesley McConnell and Miss Sharon Sheen	\$16,913.55
Alveston :—	Mr. and Mrs. John Lindsay	\$2,409.74
Corio :—	Mrs. M. McConnell and Mr. J. Anderton	\$2,409.75

ADMINISTRATION

The Control Centre of this vast and highly complicated Hospital Machine is the office of our Manager-Secretary, Mr. Stewart Lindsay. From this office Mr. Lindsay most capably administers an operation worth over three million dollars, employing a staff of 485, and demanding the utmost in skilled and knowledgeable direction for its smooth and efficient operation.

Mr. Lindsay has not only the ability to efficiently and understandingly direct the day-to-day operations of this institution but has the more important attribute of planning for tomorrow. He has been an inspiration to the Committee of Management in this regard, and seldom does a meeting pass when there is not a discussion of some mooted extension or improvement to our buildings, equipment and staffing.

May I record on behalf of the Committee of Management our grateful appreciation of his services.

Dr. J.D. Reid, Medical Superintendent, successfully combines this important post with that of Pathologist. Dr. Reid is held in highest esteem in both capacities and he provides liaison with Medical staffs as well as a most effective contribution to patient care. Dr. Reid is also Chairman of the Infection Committee.

Miss June Stewart, Matron, maintains a high standard of Nursing care and carried out with efficiency her complex duties. Rapid changes in Medical and Nursing treatment impose considerable responsibility in suitable training procedures both Theoretical and Practical. Moves have also been made during this year to introduce in part new aspects of a Nurses Curriculum effecting a wider coverage of procedures than in previous Curricula with emphasis on the changing conditions of this day.

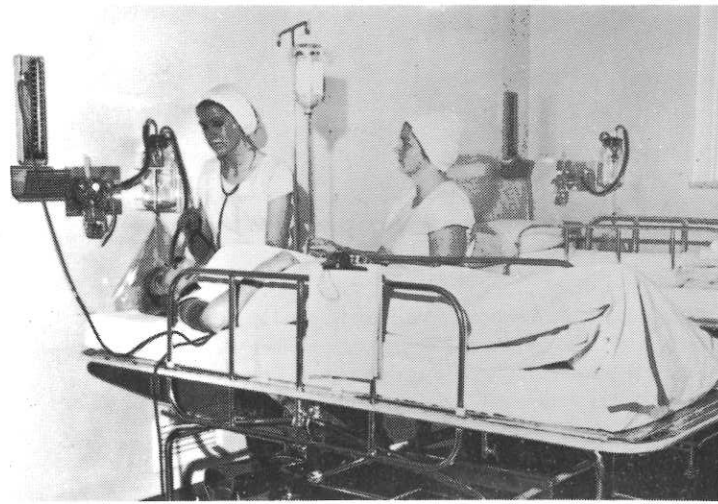

The Committee also records appreciation for loyal and effective services by Assistant Manager, Mr. A.E.W. Matthews, Deputy Matron Miss K. Taylor, Assistant Matron Sister W. Hawker, Accountant Mr. T. Hughes and Mr. S. Hando, also Executive Department Heads upon whom considerable responsibility for patients' welfare rests.

Mr. T. Hughes Accountant received congratulations upon his appointment as Manager/Secretary at Portland Hospital and took up his new position in December, 1968. Mr. S. Hando, Administrative Assistant, was promoted to Accountant and is carrying out duties in this position most capably.

STAFF CHANGES:

Miss Merle Easterbrook had been Chief Clerk for 15 years and resigned to take up a permanent Salvation Army appointment, and Mrs. M. McDonough was appointed Chief Clerk. Mrs. H. Young Domestic Supervisor retired after three years competent service. The Management also regrets losing the services of other loyal staff in Mr. R. Tinker Storeman (22 years), Mr. W. Johnson Wardsman (24 years), Mr. D.R. McDonald (19 years).

MEDICAL ANCILLARY DEPARTMENTS:

There has been considerable increase in range of volume of treatments in each of the following departments and staff constantly reappraises and reeducates to keep abreast of modern developments:— Pathology, X-Ray, Physiotherapy also Visiting Physiotherapist, Pharmacy, Visiting Nurse, Welfare Department. Miss Margaret Allen has re-established the operation of our Speech Therapy Department where there has been a considerable demand for this service from children overcoming Speech handicaps. Medical Records; Miss Marianne Meates has recently commenced duty, in this department, established for some 4 years, and catering for the growing acceptance of the need for the highest quality records of patients' illnesses and progress.

Our Ante-Natal Clinic and T.B. Clinic continued their services during this year.

LIFE GOVERNORS:

At the August Annual meeting the Committee honoured the following for signal service in the interest of Hospital patients by electing them Life Governors — Mrs. B. Taylor (Warrnambool Past Trainees), Mrs. A. Thorpe (Junior Ladies Auxiliary), Mr. A.W.R. Lewis (Past President, Board of Management), Dr. K.W. Longton, Mr. A.L. Anderson and Mr. D.M. Dickson.

SAFETY COMMITTEE:

The Committee records its appreciation of the sustained activity of this Committee which meets monthly to review Hospital safety against hazards of fire and accident. A great many valuable recommendations by this Advisory Committee have been approved and acted upon by the Board. Members have widened their knowledge by inviting inspections by the Factories Inspector, Fire Brigade, S.E.C., and other allied safety advisors. Investigations covered Alveston and Corio as well as Base Hospital.

The successful evacuation exercise, co-operating Nursing staff, Police, Fire Brigade, Ambulance service, Search and Rescue Squad was held December 1968 with Boy Scouts suitably prepared as evacuee patients.

ELECTRONIC DATA PROCESSING (E.D.P.)

There is an increasing awareness within the Hospital that in the not too distant future, Computers will play, as they are doing overseas, significant roles in Clinical and Administrative practice. In sections of City Hospitals the capacity of modern Computers with their memory banks, capable of producing masses of Data at high speed, are in early stages of experimentation and such programmes are expanding.

Since January, we commenced a Pilot scheme, by forwarding data from Medical Records Department to the Computer at Monash University. Early indications are that this will prove most valuable in providing additional statistical information, such as diagnosis, incidence of diseases, and patterns of illness, beyond the capacity of our staff to handle manually. We need to improve transcription and condensed information to make maximum use of computers, keeping in mind that Accounting procedures such as Pay Roll Processes, General Ledger, Budget Control etc., will become accepted practice. In the meantime an active programme of familiarisation of programming is being undertaken by Senior Staff.

CONCLUSION:

The preceding reports have given some indication of the growing demand upon our services and the effort made to give suitable service as required.

I am gratefully aware that countless people contribute to the welfare of the Hospital in varied ways, some in donations, some in voluntary service, some in kind and aggregate a large volume of voluntary support. Without this the Hospital would be very much less effective.

The Board records its appreciation to all staffs for continued co-operation and contribution in a true spirit of service which prevails in the Hospital where the good of the patients comes first.

Our appreciation to His Worship the Mayor, Cr. H. Stephenson and Shire President, Mr. J. McConnell for their interest at all times but especially at Christmas and Appeal periods. Also to the Warrnambool Standard, 3YB and Television for a valuable liaison with our public.

We have been pleased to receive visits to the Hospital from so many interested people, eminent Medical Visitors, School Children and service club groups and our facilities have been frequently used by many observers in under-Graduate and Post-Graduate studies.

My personal thanks to each Sub-Committee Chairman and Committee member for splendid co-operation.

For and on behalf of the Committee of Management —

PRESIDENT.



Increased demands have been placed upon the Nursing Service during the past 12 months due to an increase in the daily average of patients treated and at times the high bed occupancy.

Interesting figures from our School of Nursing to include in this report include :-

GENERAL NURSE TRAINING.

- (a) 39 students commenced their training.
- (b) 30 students passed First Professional Examination.
- (c) 16 students completed their training.

NURSE AIDE TRAINING.

- (a) 16 students commenced their training.
- (b) 18 students completed their training.
- (c) 23 students from Regional Hospitals attended Preliminary Training School.

The Annual Nurses Graduation Ceremony was held at the Warrnambool Town Hall on 7th November, 1968. It was a pleasure to have Mrs. W. Scarfe as the Guest Speaker. The theme of Mrs. Scarfe's address was service to others and her inspiring thoughts gave a foundation for all to follow.

The following students graduated :-

Christine Margaret Anderson	Colleen Hunt	Colinette Frances Salau
Gail Maree Bryce	Valerie Eleanor Jewell	Lorraine Mary Snell
Penelope Ruth Cleminson	Sheril Elizabeth King	Lynette Maree Taylor
Jennifer Mary Dalton	Erika Heidrun Kruse	Elizabeth Ann Thurlow
Doreen Agnes Farley	Jan Lorraine Oborn	Helen Ann Walsh
Celia Joy Flower	Christina Winson Parfett	Anne Ellen Willis

Fourth Year Certificates were presented to :-

Maureen Beverley Cain	Helen Margaret Grady	Patricia Mavis Warburton
Lynette Jean Edgar	Audrey Elaine Hay	Lynette Joan Wilson
Lynette Ann Finlayson	Margaret Mary Hurley	Charleen Dawn Wyatt
Patricia Rosemary Fish	Heather Elizabeth Morcom	
Pamela Jean Goodes	Margaret Mary Stonehouse	

The Prize winners at Graduation were :-

First Year Practical	Faye Marie Jenkins
First Year Theoretical	Rhonda Vivienne Huf
Second Year Practical	Shirley Jeanette Bonnett
Second Year Theoretical	Mabel Isabella Stevenson Mitchell
Third Year Practical	Lola May Kelly
Third Year Theoretical	Joan Aileen Quinlan
Gold Medal for 1968	Doreen Agnes Farley

The following student Nursing Aides graduated :-

Helen Margaret Adams	Christine Mary Densley	Margaret Louise Hoffman
Gloria Margaret Aldridge	Heather Kay Dykes	Marilyn Isabel Joseph
Enid Marilyn Rita Barfoot	Beverley Joan Dyson	Wendy Joy Looker
Greta Gladys Baldwin, Mrs.	Sandra Elizabeth Emry	Ivy Florence Marks, Mrs.
Catherine Rhonda Bennett	Heather Lynette Field	Phyllis Doreen Mills
Judith Rose Carter	Denise Mary Forsyth	Cheryl Robyn McDonald
Muriel Ann Collins	Noela Alberta Guyett, Mrs.	Beverley Heather McCulloch

Gail Lynette Neal
Anita Bernadette Nolte
Mary Geraldine O'Connor
Jane Therese O'Brien
Susan Patricia Payne
Beverley Margaret Perry
Veronica Susan Raftery

Lorraine Joy Reeves
Shirley Campbell Spring
Maureen Elizabeth Stapleton
Kaye Margaret Surkitt
Alison Ruth Thomas
Dorothy Elizabeth Thomas
Hester May Thurbon

Cheryl Denise Travers
Kathleen Jean Trigg
Johanna Marie Zita Vogels
Beryl Rae Welch
Gaynor Western, Mrs.

NURSE TRAINING.

The student nurses undergoing General Nurse Training have been grateful to Miss W. Rogan, the Principal Tutor, and her teaching staff for their encouragement, advice and guidance throughout the past year. Students and tutors have been rewarded by a high standard of examination results.

In December 1968 Mrs. P. Crothers resigned from the staff of the School of Nursing and I wish to record thanks to Mrs. Crothers for her services to our students whilst in training.

Student Nurse Aides have been guided throughout their training by Miss A. Haddow and are indebted to her for her assistance and encouragement. The Corangamite Nursing Aide School is grateful to Matrons of Regional Hospitals for their continued support and assistance with the training programme.

NURSING SERVICE.

In November 1968 Mrs. D. Earl, the Assistant Matron, resigned. Mrs. Earl's service has been greatly appreciated. Miss Wendy Hawker, formerly Matron of Edenhope Hospital, was appointed Assistant Matron.

Miss E. Harbinson, Charge Sister of Marcus Saltau House, has indicated that she will be resigning shortly after a lengthy service to this Hospital. We take this opportunity of extending our best wishes to Miss Harbinson for a lengthy and happy retirement.

GENERAL.

Many visitors have inspected the School of Nursing, wards and departments during the past year. We welcome such visits and we are proud to show you your hospital.

Patients and staff extend their grateful thanks to :-

1. The Clergy for their guidance, spiritual care and regular visits.
2. The Hospital Auxiliaries for generous gifts and loyalty.
3. The Warrnambool Red Cross for their visits, library and craft classes.

Students and trained nursing staff have been conscious of the leadership shown by the Honorary Medical Officers, Medical Superintendent and Resident Medical Officers. They have continually guided our nursing care to ensure that our standards are equable to those that they portray in the ward situation.

My personal thanks to these gentlemen for their encouragement and advice. We would like to record our thanks too to Dr. F. Mouser and Dr. J. Rossiter, who left Warrnambool during the year, for their valuable guidance and service.

In conclusion I would like to take this opportunity to express the thanks of the Nursing Staff to the Manager/Secretary and his staff, to members of the Catering, Domestic and Maintenance staff for their co-operation during the past year. My personal thanks is given to my Deputy Matron, Miss K. Taylor, Assistant Matron, Miss W. Hawker, for their support and advice, to Supervisory and Charge Sisters and Nursing Staff for their devotion to duty, and the thanks of the Nursing Staff to our Secretary, Mrs. McKay.

June H. Stewart F.C.N.A.

JUNE H. STEWART.
Matron.

Medical Superintendent's Report . . .

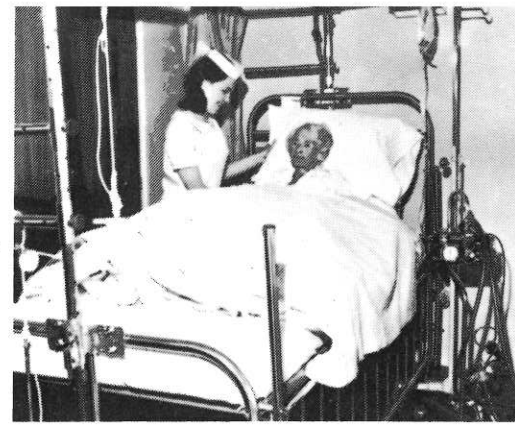

This year members of most branches of the Hospital Staff attended more Conferences, Seminars and Courses of Study. This indicates the sense of responsibility and the desire of all concerned to keep this Hospital abreast with recent advances in Medical and Hospital practice. The knowledge so gained is being passed on in regular lectures and demonstrations to all members of the staff. I think we can be justly proud of our achievements. An interesting innovation was the use of the computer in compiling Hospital morbidity statistics. This is a pilot study being carried out in co-operation with the Computer Centre of Monash University, and we thank them for their interest.

Honorary Medical Staff —

The Honorary Medical Staff were as usual unstinting in their services to the patients and assisted in giving lectures to the Nursing Staff. The co-operation between all members of the Medical Staff is greatly appreciated.

We were sorry to lose the services of Dr. F. Mouser, Obstetrician and Gynaecologist, Dr. J. Rossiter, Paediatrician, and Mr. G. Rousseaux, Oto-Rhino-Laryngologist. They have all given valuable and loyal service for many years and have left to work elsewhere.

We welcome Dr. D. Adin James as our new specialist in Ear, Nose and Throat surgery.

Resident Medical Staff —

The Resident Medical Staff continued to do well. Mr. Power became Registrar Anaesthetics in Brisbane. Dr. Poynton became Senior R.M.O. at Box Hill Hospital. We were fortunate to retain the services of Dr. Peter McCann and to get Dr. Fairbank and Dr. Giles as Junior R.M.O.'s.

The Hospital Auxiliaries and Beecham Research Laboratories have donated equipment during the year and we thank them for their generosity.

We were privileged to have visiting guest speakers from Monash Surgical Unit and to act as Hosts to the Victorian Branch of the Australian Rheumatism Society. The Peter MacCallum Clinic continued their Regional visits and saw patients from the whole of the South West regions.

The ancillary services of Radiology, Pathology, Physiotherapy, Medical Records and Central Supply Department were all working to capacity. With the arrival of Miss Allen we were able to re-open the department of Speech Therapy and to carry on the good work initiated by Mrs. Wasmer.

I have had the usual support and co-operation from Miss Stewart, Matron and Mr. Lindsay, Manager. Warrnambool Base Hospital is fortunate in the harmonious relationship between all departments. We look forward to another successful year.

John D. Reid
 JOHN D. REID
 MEDICAL SUPERINTENDENT.

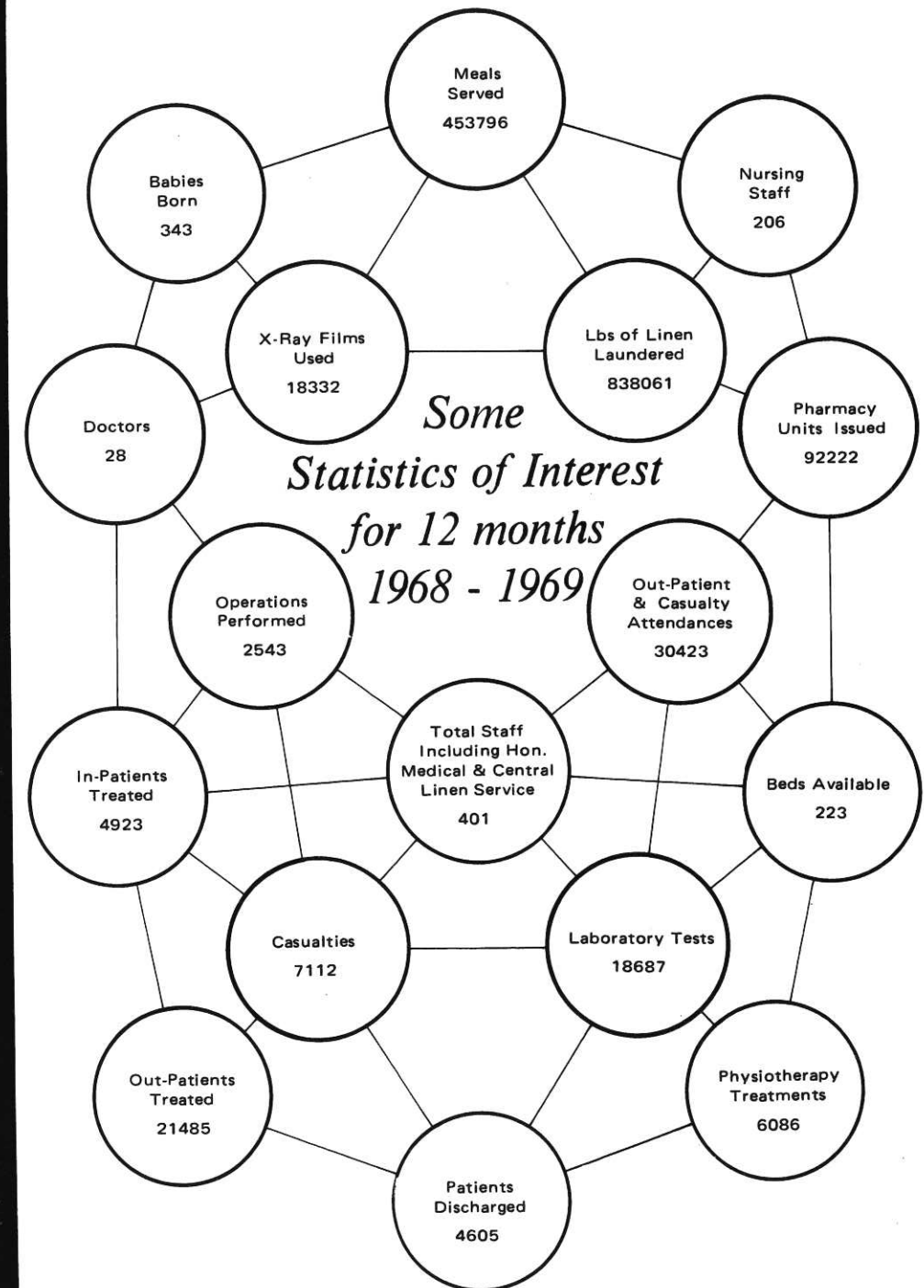
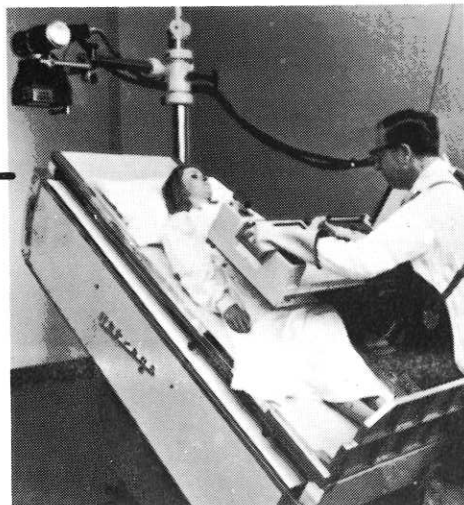



BALANCE SHEET AS AT 30TH JUNE, 1969

LIABILITIES		ASSETS	
MAINTENANCE FUND		MAINTENANCE FUND	
	\$	\$	\$
Bank Overdraft	128576	Cash in Hand	211
Creditors	41911	Patients' Fees Outstanding:-	
Accrued Expenses	8716	Motor Car, Workers' Comp.,	
Accumulated Surplus	73266	Repatriation	70765
		Public Qualified	18175
		Non Public Qualified	59728
		Out Patients	25161 173829
		Accrued Income	26267
		Stores	48154
	252469	Debtors (Others)	4008 252469
ENDOWMENT FUND		ENDOWMENT FUND	
Balance	19000	Investments	19000
SPECIFIC PURPOSE FUND		SPECIFIC PURPOSE FUND	
Reserve	8806	Cash at Bank	77194
Patients Trust	13941	Investments	19000
Special Purpose (Medical)	28915	Debtors Special Purpose (Medical)	1080
Building Fund	44838		
Joseph Archibald Trust	533		
Regional Expenses	241 97274		97274
CAPITAL FUND		CAPITAL FUND	
Balance	2968279	Cash at Bank	57446
		Land and Buildings	2469437
	2968279	Plant and Equipment	441396 2968279
TOTAL	3337022	TOTAL	3337022

AUDITOR'S REPORT

In our opinion the above Balance Sheet and Statement of Income and Expenditure are properly drawn up so as to give a true and fair view of the Institution's financial affairs at 30th June, 1969, and of the results of its financial operations respectively for the year ended on that date.

The accounting and other records examined by us are, in our opinion, properly maintained.

MACK, PURCELL & PROWSE
Auditors.

Central Linen Service

The Central Linen Service completed another most satisfactory year processing a total of 1,526,085 lbs (681.3 Tons) of Linen at an average cost of 7.5 cents.

Rebate cheques amounting to \$17,312 have been forwarded to participating Hospitals during the year.

The thirty staff members employed in the Central Linen Service, process, repair and deliver the linen requirements to 798 Hospital Beds in the Corangamite Region.

BALANCE SHEET AS AT THE 30TH JUNE, 1969

LIABILITIES		ASSETS	
RESERVE FUND		RESERVE FUND	
	\$	\$	\$
Provision for Depreciation	16620	Cash at Bank	11962
Provision for Maintenance and Repairs	4609	Investments	23020
Provision for Sick and Holiday Pay and Long Service Leave	7630		
Interest on Investments	6123 34982		34982
CURRENT LIABILITIES		CURRENT ASSETS	
Accrued Expenses	1446	Cash at Bank	1920
CAPITAL ACCOUNT		Sundry Debtors	14000
Capital Account	238261	Stock on Hand:-	
Accumulated Surplus:-		Linen in use	81442
Balance 1.7.68	87713	Bulk Linen	44758.24
Less Rebates to Participating Hospitals	17312 70401	Misc. Stores	6430.97 132632 148552
Surplus for Year Ended 30.6.69	38058	FIXED ASSETS	
Balance 30.6.69	108459	Land & Buildings	102142
		Laundry Plant	81325
		Linen Service Plant	2081
		Mending & Manufacturing Plant	770
		Motor Vehicles & Transport Equipment	13296 199614
		TOTAL	383148

AUDITOR'S REPORT

In our opinion the above Balance Sheet and Statement of Income and Expenditure are properly drawn up so as to give a true and fair view of the Institution's financial affairs at 30th June, 1969, and of the results of its financial operations respectively for the year ended on that date.

The accounting and other records examined by us are, in our opinion, properly maintained.

MACK, PURCELL & PROWSE
Auditors.

Maintenance Account-



STATEMENT OF INCOME AND EXPENDITURE 1.7.68 TO 30.6.69

EXPENDITURE		INCOME	
	\$		\$
Salaries & Wages	805127	Government Grants & Payments	531962
Administrative	64188	Patients' Fees	595311
Dietary	82235	Charitable Contributions	13000
Housekeeping	10077	Income from Investments	960
Linen, Laundry, Sewing	76820	Income from Sundry Sources	7622
Power, Lighting, Heating	32631	Special Purposes Medical	49701
Maintenance	36437	<u>Total Operating Income</u>	1198556
Medical and Surgical	99212	Non Operating Income	1648
	1206727		
Less Board and Lodging	49716		
<u>Total Operating Expenditure</u>	1157011		
Non Operating Salaries & Wages	14283		
Non Operating General Expenses	2180		
	1173474		
Surplus for Period	26730		
	1200204		1200204

Income & Expenditure expressed as portions of one dollar.

EXPENDITURE		INCOME	
Salaries & Wages (Less Board & Lodging)	63.0c	Patients' Fees	49.6c
Medical & Surgical	8.3c	Govt. Grants & Payments	44.3c
Dietary	6.9c	Special Purposes Medical	4.1c
Linen, Laundry, Sewing	6.4c	Income from Sundry sources	.6c
Administrative	5.3c	Charitable Contributions	1.1c
Maintenance	3.0c	Income from Investments	.1c
Power, Lighting, Heating	2.7c	Non operating Income	.2c
Housekeeping	.8c		
Non Operating Expense	1.4c		
Surplus	2.2c		
	\$1.00		\$1.00

COMPARATIVE STATEMENT FOR THE PAST FIVE YEARS



INCOME	1965	1966	1967	1968	1969
Government Grants & Payments	353560	367865	439844	456780	531962
Patients' Fees (Including Special Purposes Medical)	410374	459061	520168	591605	645012
Charitable Contributions	6000	6000	6000	6000	13000
Income from Investments	880	924	978	1100	960
Other	8498	6510	7194	7000	7622
Non Operating Income	2048	2130	2048	2149	1648
Deficiency	2684	34106	---	---	---
TOTAL	784044	876596	976232	1064634	1200204

EXPENDITURE	1965	1966	1967	1968	1969
Salaries & Wages (Less Board & Lodging)	461662	544325	622911	672347	755411
Administrative	41236	50414	53379	55050	64188
Dietary	73724	74894	75770	77242	82235
Housekeeping	9844	9741	10701	12074	10077
Linen, Laundry, Sewing	60074	56301	63461	67111	76820
Power, Lighting & Heating	31078	29770	30822	30339	32631
Maintenance	27322	24959	30709	30622	36437
Medical & Surgical	66438	72167	70690	78537	99212
Non Operating Expense	12666	14025	15282	15999	16463
Surplus	---	---	2507	25313	26730
TOTAL	784044	876596	976232	1064634	1200204

STATISTICAL	1965	1966	1967	1968	1969
Number of In-Patients treated	4171	4550	4357	4645	4923
Daily Average In-Patients	149.7	155.3	148.8	156.3	161.2
Daily Average Stay in Hospital	13.10	12.4	12.5	12.3	12
Average Daily Bed Cost In-Patient	\$12.68	\$13.64	\$15.76	\$15.84	\$17.15
Average Cost per In-Patient treated	\$166.10	\$169.85	\$196.56	\$194.99	\$204.94
Number of Out-Patients treated	19638	19036	19117	19207	21485
Number of Out-Patient Consultations or treatments	26708	27906	29095	29083	30423
Average Cost per Out-Patient Consultation or treatment	\$2.94	\$3.22	\$3.50	\$4.04	\$4.87

Alveston Home for the Aged

BALANCE SHEET AS AT 30TH JUNE, 1969

<u>LIABILITIES</u>		<u>ASSETS</u>	
MAINTENANCE FUND		MAINTENANCE FUND	
	\$		\$
Creditors	924	Cash at Bank	318
Accrued Expenses	1315	Patients' Fees Outstanding	2020
Accumulated Surplus	<u>2976</u>	Accrued Income	<u>2877</u>
	5215		5215
CAPITAL FUND		CAPITAL FUND	
	\$		\$
Balance	54704	Cash at Bank	3598
		Land & Buildings	40687
		Plant & Equipment	<u>10419</u>
	<u>54704</u>		<u>54704</u>
TOTAL	59919	TOTAL	59919

AUDITOR'S REPORT

In our opinion the above Balance Sheet and Statement of Income and Expenditure are properly drawn up so as to give a true and fair view of the Institution's financial affairs at 30th June, 1969, and of the results of its financial operations respectively for the year ended on that date.

The accounting and other records examined by us are, in our opinion, properly maintained.

MACK, PURCELL & PROWSE
Auditors.

Alveston

STATEMENT OF INCOME AND EXPENDITURE 1.7.68 TO 30.6.69

MAINTENANCE ACCOUNT

<u>EXPENDITURE</u>	\$	<u>INCOME</u>	\$
Salaries & Wages	66017	Government Grants & Payments	33600
Administrative	2394	Patients' Fees	21111
Dietary	6195	Nursing Home Benefits	30433
Housekeeping	326	Charitable Contributions	200
Linen, Laundry, Sewing	5344	Income from Sundry Sources	96
Power, Lighting, Heating	2295		
Maintenance	893		
Medical and Surgical	<u>586</u>		
	84050		
Less Board and Lodging	<u>518</u>		
	83532		
Surplus for period	<u>1908</u>		
	85440		<u>85440</u>

Income & Expenditure expressed as portions of one dollar.

<u>EXPENDITURE</u>		<u>INCOME</u>	
Salaries & Wages (Less Board & Lodging)	76.7c	Govt. Grants & Payments	39.3c
Dietary	7.3c	Nursing Home Benefits	35.6c
Linen, Laundry, Sewing	6.2c	Patients' Fees	24.7c
Administrative	2.8c	Charitable Contributions)	
Power, Lighting, Heating	2.7c	& Sundry Income)	.4c
Medical & Surgical	.7c		
Maintenance	1.0c		
Housekeeping	.4c		
Surplus	<u>2.2c</u>		
	\$1.00		<u>\$1.00</u>



AS AT 30th June, 1969

Mrs. B. Abbey, Hider Street, Warrnambool
 Mr. H. Alexander, Allansford
 Mr. A.L. Anderson, 140 Ormond Road, Geelong East
 Mrs. G.I. Anderson, Warrnambool
 Mr. Jack Beckwith, Port Fairy
 Mrs. Iris M. Bickley, "Wama", Caramut
 Mr. W.R. Beetham, Ballarat
 Mrs. I.M. Bruce, 277 Lava Street, Warrnambool
 Mr. E.R. Bonsey, Lorne
 Mrs. L. Burleigh, Nullawarre
 Mr. R.G. Bennett, Simpson Street, Warrnambool
 Mr. W.H. Bligh, Warrnambool
 Cr. C.G. Boyle, Nullawarre
 Dr. A.E. Brauer, 192 Koroit Street, Warrnambool
 Mr. N. Bradley, Adelaide
 Mr. J. Broadway, 267 Koroit Street, Warrnambool
 Mr. J.P. Broderick, Dennington
 Dr. Irving Buzzard, Melbourne
 Mr. Ian Clark, Geelong
 Mr. F.P. Callaghan, Liebig Street, Warrnambool
 Miss Agnes Campbell, Framlingham
 Mr. J. Caple, Timor Street, Warrnambool
 Mrs. L.A. Chislett, Naringal
 Mr. K. Carney, 7 Ellerslie Grove, Warrnambool
 Cr. A. Crothers, Wangoom
 Mr. Eric Collings, Shepparton
 Mr. S. Davidson, Woolsthorpe
 Mrs. D. Dawson, 26 Timor Street, Warrnambool
 Mrs. R.C. Dawson, "Koorinal", Hawkesdale
 Mr. D.M. Dickson, 2 Liebig Street, Warrnambool
 Mr. W. Fleming, 52 Kepler Street, Warrnambool
 Miss Agnes Fleming, Warrnambool
 Mr. Frank Ford, Ballarat
 Dr. J.K. Gardner, Melbourne
 Mrs. A. Gibbons, Koroit Street, Warrnambool
 Mrs. M.F. Gilbert, Woolsthorpe
 Mrs. Margaret Good, "Halfpenny Green", Woolsthorpe
 Mr. J.C. Grauer, Allansford
 Mrs. M.A. Hatfield, 5 Henna Street, Warrnambool
 Mr. L. Howard, Dennington
 Mrs. V. Hyland, Woodford
 Mr. C. Hollowell, 327 Timor Street, Warrnambool
 Mrs. M.N. Harris, Princes Highway, Warrnambool
 Mrs. A. Hassett, "Newhaven", Caramut
 Mr. W.I. Holmes, Woolsthorpe
 Mrs. A. Hooton, Cramer Street, Warrnambool
 Mrs. Joan Henderson, "Carracoorte", Grasmere
 Mr. W.J. Huffer, C/- Lyndoch, Warrnambool

Mr. Stuart Jenkins, Grasmere
 Miss Edna J. Jones, "Union", Woolsthorpe
 Mr. Fletcher Jones, Mickle Street, Warrnambool
 Miss Gwen Anne Jones, "Union", Woolsthorpe
 Dr. J.C. Kirkham, 103 Banyan Street, Warrnambool
 Miss Sarah Latta, Woolsthorpe
 Mr. A.W.R. Lewis, 31 Howard Street, Warrnambool
 Miss Helen Lindsay, Warburton
 Mr. Kenneth Lloyd, Sydney
 Dr. K.W. Longton, 294 Timor Street, Warrnambool
 Mrs. A.G. Lumsden, 83 Drummond Street, Dennington
 Mrs. H.G. Marfell, Geelong
 Miss L.A. Mack, 11 Henna Street, Warrnambool
 Mrs. J.I. Mathieson, Nullawarre
 Mr. G. Mathieson, 340 Timor Street, Warrnambool
 Mrs. M. McDonald, "Siberia", Purnim
 Mr. A.R. McLachlan, 7 Hider Street, Warrnambool
 Mrs. W. McEwan, Warrnambool
 Dr. W. Miller, 83 Coulstock Street, Warrnambool
 Mr. Bruce Morris, Cramer Street, Warrnambool
 Mr. Ernie McKenna, Purnim
 Cr. M. Molan, Koroit
 Nestanglo Sports Club, Dennington
 Mr. G. Nicoll, Melbourne
 Mr. E. O'Keefe, Winslow
 Mrs. Margaret T.M. Officer, Warrong
 Cr. P. O'Sullivan, Allansford Road, Warrnambool
 Mr. P.T. Parker, 108 Skene Street, Warrnambool
 Mrs. T.J. Parker, Skene Street, Warrnambool
 Mrs. M.E. Paterson,
 Mrs. R.E. Pattison, 90 Skene Street, Warrnambool
 Cr. S.L. Price, Sydney
 Mr. K. Robinson, Purnim
 Mr. Harvey Rogalsky, C/- Western District Fruit Supply
 Mr. J.C. Rule, Ferguson Street, Warrnambool
 Mrs. R.J. Russell, Banyan Street, Warrnambool
 Mrs. A.B. Smart, 8 Mickle Street, Warrnambool
 Mr. L. Sedgley, Purnim
 Mr. A.E. Scott, Southern Cross
 Mrs. W.C. Surrridge, 80 Jamieson Street, Warrnambool
 Mr. D.N. Symons, 201 Liebig Street, Warrnambool
 Miss Elizabeth Tallent, Ellerslie Grove, Warrnambool
 Mrs. D. Taylor, Nelson Street, Warrnambool
 Mr. J. McD. Taylor, 90 Jamieson Street, Warrnambool
 Mrs. A. Thorpe, 4 Cyra Street, Warrnambool
 Mrs. Una Wilson, "Tulliallan", Pte Bag, Warrnambool
 Mr. J.W. Wrathall, 26 Wellington Street, Warrnambool
 Mr. Claude Witton, Winslow
 Mr. Henri J. Worland,

GIFTS IN KIND

Allansford C.W.A.
 Mrs. A. Askew
 Mrs. Barton
 Mr. J. Caple
 Mrs. T. Carroll
 Mrs. H. Chislett
 Mrs. C. Cole
 Miss Cornish
 Mrs. Dawson
 Dennington Baptist Ladies Guild
 Dennington C.W.A.
 Dennington Methodist Ladies Guild
 F.J. Social Club
 Grasmere Baptist Ladies Guild
 Kirkstall Catholic Ladies Guild
 Mepunga Presbyterian Church
 Mr. E. McKenzie
 Naringal Ladies Guild
 Nullawarre, Mepunga & Nirranda Auxiliary
 Panmure C.W.A.
 Past Trainees Association
 Rev. R. Pierce
 Mrs. Plozza
 Purnim C.W.A.
 P.W.M.U. Warrnambool
 Senior Hospital Auxiliary
 Mrs. Simpson
 Simpson Catholic Ladies Association
 Staff Auxiliary - Base Hospital
 Mr. Don. Stewart
 Mrs. Square
 Mrs. R. Thomson
 Wangoom Red Cross
 Yambuk C.W.A.

LORD MAYOR'S FUND

G. J. Coles Stores & Staff	60.00
Commercial Banking Company of Sydney Limited	6.50
Commonwealth Industrial Gases Limited	10.00
Commercial Travellers Association	10.00
Johns & Waygood Pty Ltd	5.00
McPhersons Pty Ltd	10.00
National Bank of Australasia Limited	7.00

AUXILIARIES

Caramut Auxiliary	232.15
Grasmere Auxiliary	106.54
(Plus District Collections - \$95.00)	
Hawkesdale Auxiliary	566.67
Junior Ladies Auxiliary	606.31
Naringal Auxiliary	128.00
(Plus District Collections - \$46.10)	
Nullawarre, Mepunga & Nirranda Auxiliary	286.51
(Plus District Collections - \$189.80)	
Past Trainees Association	507.96
Purnim & Framlingham Auxiliary	100.00
(Plus District Collections - \$34.90)	
Senior Ladies Auxiliary	321.81
Staff Auxiliary - Base Hospital	3,482.68
Woolsthorpe Auxiliary	468.71
Alveston Darby & Joan	331.04
Corio Darby & Joan	312.00

CHURCHES

Church of England (Christ Church)	51.30
Methodist Church, Warrnambool	145.00
Methodist Church, Naringal	2.85
St. John's Presbyterian Church	43.10
St. Joseph's Church, Warrnambool	150.40
St. Paul's Church of England, Allansford	2.40
Warrnambool Baptist Church	40.00
Wangoom Presbyterian Church	36.00

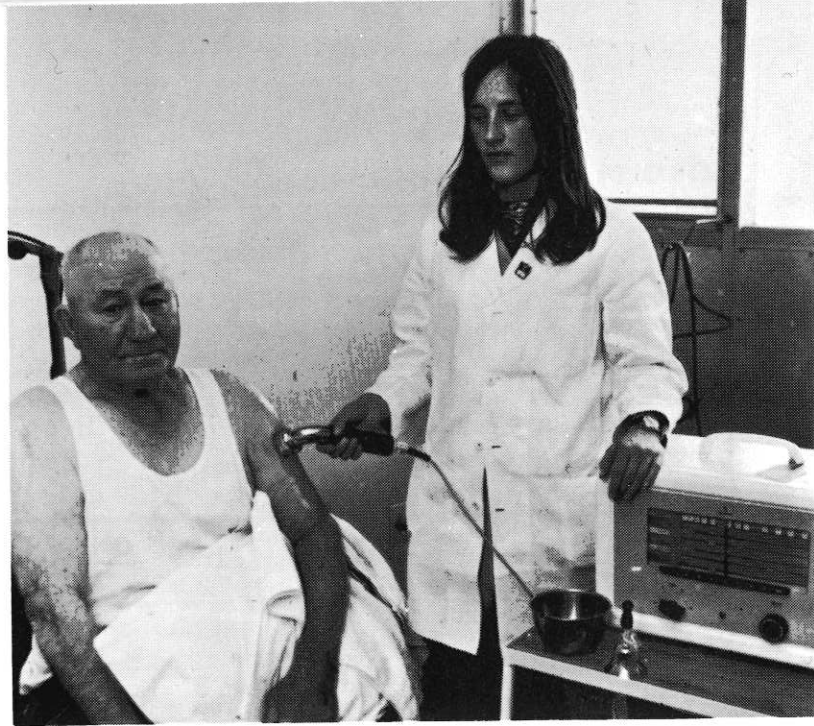

DONATIONS

ANONYMOUS DONORS

30.00

AMOUNTS UNDER \$2.00

61.35

MUNICIPAL GRANTS

Shire of Minnamite 25.00
Shire of Mortlake 130.00
Shire of Warrnambool 450.00

SCHOOLS

Allansford State School 6.60
Allans Forest State School 6.00
Caramut State School 7.75
Christian Brothers College, Warrnambool 1.80
Cooramook State School 5.55
Cudjee State School 6.95
Dennington State School 6.40
East Warrnambool Kindergarten 7.95
East Warrnambool State School 46.70
Ellerslie State School 4.20
Framlingham East State School 2.25
Framlingham State School 4.80
Grasmere State School 20.00
Hawkesdale High School 14.83
Laang State School 3.00

Mailors Flat State School 5.20
Mepunga East State School 1.70
Merrivale State School 5.75
Minjah State School 2.90
Naringal East State School 1.75
Naringal State School 8.60
Nirranda State School 5.40
North Warrnambool Technical School 22.73
Nullawarre North State School 2.20
Nullawarre State School 5.60
Panmure State School 3.70
South Warrnambool Kindergarten 15.70
South Warrnambool State School 6.95
St. Anne's College, Warrnambool 9.18
St. Joseph's School, Warrnambool 6.38
St. Pius Catholic School, West Warrnambool 1.90
The Cove State School 4.15
Warrnambool Central Kindergarten 6.80
Warrnambool High School 48.45
Warrnambool State School 54.90
Warrnambool Technical College 33.17
Warrong State School 4.50
West Warrnambool Kindergarten 1.70
West Warrnambool State School 28.86
Winslow State School 5.40
Woodford State School 9.95
Woolsthorpe State School 11.29
Woorndoo State School 6.81

ABBOTT LABORATORIES, Pitt Street, Sydney 25.00
ABERNETHY, S., Minjah 5.00
ABRAHAM, Mr. & Mrs. Bert., Nullawarre Nth. 2.00
ABRAHAM, V.E. & H.W., Nullawarre 2.00
ADAMS, J., Wangoom 10.00
ADAMS, M., Wangoom 2.00
ADAMS, Miss N., Wangoom 4.00
ADAMS, Miss Nellie G., Canterbury Road, W'bool 5.00
AITKEN, Mr. & Mrs. Don., Foster Street, W'bool 5.00
ALLAN, Jm., Framlingham 4.00
AMOOORE, M. J., Fairy Street, Warrnambool 10.00
ANDERSON, Mr. & Mrs. A.M., Nullawarre 4.00
ANDERSON, Mr. & Mrs. J.F., Nullawarre 6.00
ANDERSON, Miss Joyce, C/- Corio 4.00
ANDERSON, Mr. & Mrs. L.A., Nullawarre 4.00
ANDREW, J., Fairy Street, Warrnambool 4.40
William ANGLISS (Victoria) Charitable Fund 200.00
ANSCOMBE, T.W., Woolsthorpe 2.00
A.N.Z. Bank Ltd., Warrnambool 10.50
ATCHISON, J. & M., Canterbury Road, W'bool 10.00
AUTO Tyre Co. Ltd., Fairy Street, W'bool 10.00
AUTY, B., Bates Road, Warrnambool 10.00
AWBURN, Dr. G.T., Liebig Street, W'bool 20.00

BALLINGER, G., Lyndoch 5.00
BALLINGER, Mrs. E.J., Naringal 2.00
BALLINGER, J., Naringal 2.00
BALMER, V.G., Wildwood Crescent, W'bool 10.00
BARTON, Barry, Naringal 2.00
BARTON, Mrs. D., Naringal 2.00
BEAVIS, Miss M., C/- Base Hospital, W'bool 5.00
BEETHAM, Ronald, Ballarat 5.00
BEGLEY, A.E. & Son, Korait Street, W'bool 10.00
BELL, Mr. & Mrs. A., Private Bag, Allansford 4.00
BELL, R.D., Wangoom 4.00
BENNETT, Mrs. E. Coulstock Street, W'bool 3.00
BENNETT, F.G. & R.G., Liebig Street, W'bool 20.00
BEST, Mr. & Mrs. K., Grasmere 2.00
BEST, Les., Liebig Street, Warrnambool 2.00
BILLINGTON, Mr. & Mrs. W., Grasmere 2.00
BILLINGTON, Mr. & Mrs. W., Woolsthorpe 4.00
BOARD, V., Nullawarre 2.00
BOYLE, A., Mepunga 6.00
BOYLE, & MARTELLONI Mesdames, Allansford 2.00
BRADFORD, Mr. & Mrs., Woolsthorpe 2.00
BRAUER, Dr. A.E. & Mrs., Korait St., W'bool 2.00
BREWER, Mrs. L., Jancourt East 5.00
BRIAN, J., Woolsthorpe 4.00
BRODIE, W. & L., Wangoom 5.00
BROOKS, Mr. & Mrs. J.T., Nullawarre 10.00
BROWN, Mr. & Mrs. I., Kelo Street, W'bool 4.00
BRUNTON, A.W., Raglan Parade, Warrnambool 20.00
BRYMER, Mrs. C.M., Banyan Street, W'bool 2.00
BUCHANAN, L.J., Raglan Parade, Warrnambool 4.00
BUCHANAN, Mr. & Mrs. S., Wildwood Cres., Warrnambool 4.00
BURLEIGH, Mr. & Mrs. A., Nullawarre 2.00
BURLEIGH, Mr. & Mrs. C.L., Nullawarre 5.00
BURLEIGH, Mr. & Mrs. G.R., Nullawarre 2.00
BURLEIGH, Mr. & Mrs. L.R., Nullawarre 3.00
BURLEIGH, V., Nullawarre 5.00
BUSBY, K., Timor Street, Warrnambool 20.00
BUTTERS, Mrs. V., Lava Street, Warrnambool 4.00

CAIN, Cyril, Youngman Street, Preston 2.00
CALLAGHAN, F.P., Motors Pty Ltd., Fairy St., Warrnambool 20.00
CAMPBELL, Miss Agnes, Framlingham 5.00
CAMPBELL, D.I., Wangoom 4.00
CAMPBELL, Mr. & Mrs. Rex., Nirranda 2.00
CANNON, Mr. & Mrs. L., Nirranda 2.00
CAPLE, J., Timor Street, Warrnambool 5.00
CARLTON, Mrs., Jukes Street, Warrnambool 2.00
CARMAN, A., Korait Street, Warrnambool 20.00
CASSON, Mrs. M., Lyndoch Hostel, W'bool 5.00
CHAMBERS, Mr. & Mrs. A., Grasmere Junction 6.00
CHARITY Race Meetings, Melbourne 2.26
CHENOWETH, John, Dalton Road, Warrnambool 2.00
CHISLETT, A.F. & H.E., Naringal 2.00
CHISLETT, Mr. & Mrs. R., Nullawarre 2.00
CITY OF WARRNAMBOOL Mayoral Ball 218.74
CLANCY Bros. Pty Ltd, Liebig St., W'bool 7.50
CLARKE, A.E., Foster Street, W'bool 5.00
CLARKE'S Newsagency, Liebig Street, W'bool 10.00
COLE, Mr. A.C. & Mrs. D.M., Liebig St., W'bool 20.00
COLES Stores, Warrnambool 17.93
COLLETT & Bain, Kepler Street, Warrnambool 3.00
COLLIE, Mr. & Mrs. J., Nullawarre 4.00
COLLIER Charitable Fund 500.00
COMMERCIAL Bank of Australia Ltd. 10.50

CONYERS, Mrs. W.F., Lyndoch Ave., W'bool 7.00
COUCH, Mrs. M., Nirranda South 2.00
CROFT, Mr. & Mrs. F., Mepunga East 2.00
CROFT, Mr. & Mrs. G., Nullawarre 4.00
CROTHERS, A., Wangoom 8.00
CROTHERS, J.M., Wangoom 6.00
CROTHERS, Mr. & Mrs. T.E., Wangoom 5.00
CUSTOM Credit Corporation Ltd., W'bool 5.00
CUZENS, Mr. & Mrs. R., Woolsthorpe 6.00

DALTON, Mr. & Mrs. A., Nullawarre 2.00
DAVIDSON, Mr. & Mrs. R., Woolsthorpe 5.00
DAWSON, D. & E.M., Timor Street, W'bool 3.00
DENYERS Pty Ltd., Swanston Street, Melbourne 10.00
S.E. DICKINS Pty Ltd., G.P.O. Melbourne 50.00
DICKSON, D.M., Liebig Street, Warrnambool 10.00
DICKSON, Mr. & Mrs. T.D., P. Bag, W'bool 10.00
DIXON, Miss M., Wangoom 2.00
DONALDSON, L.A., Eddington St., W'bool 4.00
DONOHUE, John, Grace Street, W'bool 4.00
DOOLAN, Mr. & Mrs. Tom., Woolsthorpe 2.00
DOUGLAS, J.R., Woolsthorpe 4.00
DOWNS, Mrs. H., Micklejohn St., Camperdown 3.24
DRAKE, Mr. & Mrs. E., The Cove 5.00
DRAKE, G., Framlingham 2.00
DRAKE, Mrs. H., Nullawarre 5.00
DRAKE, Mr. & Mrs. R.L. Cudjee 20.00
DUFFY, Mrs. I., Curdievale 2.00
DUURS & Warrell Pty Ltd., Liebig St., W'bool 21.00
DUMESNY, Mr. & Mrs. Stewart, Nullawarre 2.50
DUNNE, Charles & BAXTER, D., W'bool 10.00

ECCLES, Mr. & Mrs. T., Jackman Ave., W'bool 3.00
ELLIOTT, Estate of Mrs., C/- Mackay & Taylor E.S. & A. Bank, Lava Street, Warrnambool 4.20
ESH, R.J., Raglan Parade, Warrnambool 2.00

FENNAMA, W., Cockman Street, W'bool 2.00
F. J. Junior Board, Pleasant Hill, Warrnambool 172.45
FLEMING, Mr. & Mrs. A., Mepunga East 2.00
FLEMING, K., Nullawarre 2.00
FLEMING, Mr. & Mrs. M., Nullawarre 2.10
FLETT, R., Wangoom 2.00
FLETT'S Plumbing Division, Timor Street, W'bool 25.00
FRASER, Mr. Malcolm M.H.R., Canberra 20.00
FULLER, Mrs. T., Wentworth Street, W'bool 4.00
FULTON, Mr. & Mrs. T., Woolsthorpe 2.00

GALLAGER, Miss A., C/- Base Hospital, W'bool 5.00
GARDEN Dry Cleaners, Fairy Street, W'bool 2.00
GAS Supply Co., Liebig Street, Warrnambool 10.00
GAWLEY, Ross., Liebig Street, Warrnambool 10.00
GERSCH, L., Kepler Street, Warrnambool 10.00
E.P. GIBBONS Pty Ltd., Liebig Street, W'bool 6.30
GILBERT, H.M. & N.F., Woolsthorpe 4.00
GILLIN, A., Wangoom 2.00
GILLIN, Mr. & Mrs. P., Nullawarre 2.00
GLASGOW, Mrs. R., Wangoom 2.00
GODFREY, N., Woolsthorpe 5.00
GOLDSTRAW, L.D. & Son, Naringal 10.00
GOOD, J., Woolsthorpe 4.00
GOODWIN, K., Hider Street, Warrnambool 20.00
GOSSAGE, Mr. & Mrs. R., Tasmania 5.00
GOULD, Donald, Russell Street, Dennington 10.00
GOULD, Mr. & Mrs. R.E., Russell St., D'ton 10.00
GRAUER, J.C., Allansford 10.00
GREEN, S.G., Rooneys Road, Warrnambool 2.00
GREENING & Granter, Lava Street, W'bool 10.00
GRAY, R. & Son, Grasmere 4.00

HABEL, O.A., Hexhan 10.00
HABERFIELD, Mr. & Mrs. F., Grasmere 2.00
HADDOW, Miss A., Korait Street, W'bool 4.00
HALLOWELL, C.J., Korait Street, W'bool 5.00
HAMMOND & Sons, Fairy Street, W'bool 20.00
HAND, Les., Liebig Street, Warrnambool 5.00
HARRIS, E.S., Kepler Street, W'bool 50.00
HARRISON, W.G., Lyndoch 200.00
HARTLEY, Em., Korait Street, Warrnambool 10.00
HARTLEY, Mrs. M.J., Hider Street, W'bool 2.00
HASSETT, Miss., Camperdown 13.00
HENDERSON, Mrs. C., Grasmere 4.00
HENDERSON, Mr. & Mrs. J., Grasmere 3.00
HENDERSON, Mr. & Mrs. L., Grasmere 2.00
HENDERSON, Miss Myra, Wangoom 5.00
HERALD & Weekly Times Ltd., Melbourne 20.00
HOBSON'S Hardware Pty Ltd., Fairy St., W'bool 10.00

HOLMES, Mr. & Mrs. W.I., Woolsthorpe 20.00
HOPKINS Lodge, Warrnambool 20.00
HORTON, Mr. & Mrs. G., Moore St., W'bool 10.00
HOSE, E., Naringal 2.00
HOSE, L., Naringal 2.00
HOULIHAN, C., Lava Street, Warrnambool 5.00
HUME, K., Elliott Street, Warrnambool 5.00
HUNT, D., N. & G., Cudjee 5.00
HUNT, Miss Stella, Hider Street, W'bool 2.00
HYLAND, Tom., Fairy Street, Warrnambool 2.00

John INNS - Heyburn, Lava Street, W'bool 10.00
I.O.O.F., Russell Street, Melbourne 10.50
IRVINE, S., South Warrnambool 5.00
IRWIN, M., Emma Avenue, Warrnambool 3.00

JAYS Laundry, Kepler Street, Warrnambool 10.00
JENKINS, Mrs. M., Pumim 2.00
JENKINS, S.H., Grasmere 5.00
JOHNEES Fish Supply, Fairy Street, W'bool 2.00
JOHNSON, A., McDonald Street, Sth. W'bool 5.00
JOHNSON, A. & H., Fairy Street, W'bool 2.00
JOHNSON & Johnson Pty Ltd., Sydney 50.00
JOHNSON, E., Jamieson Street, Warrnambool 5.00
JOHNSON, R., Woolsthorpe 2.00
JONES, Mr. & Mrs. Fletcher, Mickle St., W'bool 500.00
JONES, Misses G. & E., "Union", Woolsthorpe 50.00

KANE Children, Skene Street, Warrnambool 6.00
KEEN, J., Botanic Road, Warrnambool 118.25
KERMOND, Les., Fairy Street, Warrnambool 10.00
KERMOND'S Hamburgers, Lava Street, W'bool 10.00
KEW, D., Bushfield 2.00
KING, E., Lava Street, Warrnambool 20.00
KING, James, Yambuk 4.00
KRAFT Foods Limited, Melbourne 100.00

LAIDLAW, Mr. & Mrs., Kelp Street, W'bool 2.00
LAMB, Mr. & Mrs. F., Woolsthorpe 2.00
LATA, Misses S. & R., "The Pines", Woolsthorpe 2.00
LAWLOR, Mrs. J., Banyan Street, Warrnambool 2.00
LEAHY, J., Fairy Street, Warrnambool 4.00
LEE, J. P., Wangoom 2.00
LEWIS, Mr. & Mrs. A.W.R., Kepler St., W'bool 20.00
LINCOT Linen Co., Melbourne 2.00
LINDSEY, Mr. & Mrs. N.T., Smith Ave, W'bool 10.00
LOADER, Mrs. M.R., Mepunga West 2.00
LOWRIE, B., Liebig Street, Warrnambool 6.00
LUDEMAN, Mr. & Mrs. C.V., Nirranda 10.00
LUDEMAN, Mr. & Mrs. N.C., Nirranda 2.00
LUDEMAN, P., P. & N., Nullawarre 5.00
LUDEMAN, R.F. & V.J., Nirranda 4.00
LUDEMAN, Mr. & Mrs. V., Nullawarre 10.00
LYNCH, K.M., Fairy Street, Warrnambool 5.00

E.A. MACHIN Pty Ltd., Korait Street, W'bool 2.00
MACK, Miss L.A., Henna Street, Warrnambool 5.00
MACKS Snacks, Liebig Street, Warrnambool 5.00
MAHER, J., Walter Crescent, Warrnambool 3.00
MAHOOD, J. Estate of, Wangoom 2000.00
MAHOOD, J., Wangoom 2.00
MAHOOD, W., Wangoom 2.00
MAPLES Pty Ltd., South Melbourne 30.00
MARWOOD, N., Nullawarre 4.00
MATHIESON, Miss Edna, Nullawarre 4.00
MATHIESON, Mr. & Mrs. J. I., Nullawarre 3.50
MELICAN, D., Wangoom 2.10
MELICAN, J. Snr., Wangoom 5.00
MELICAN, M., Wangoom 2.00
MEYER, Miss N., Richard Street, Sth. Oakleigh 2.00
MILES, M., Dennington 2.00
MILLER, L.E., Bank Street, Port Fairy 20.00
MILLER, Dr. W.G., Coulstock St., W'bool 10.00
MILLS, Mrs. M., Fairy Street, Warrnambool 10.00
MILNE, Mr. & Mrs. D., Mepunga East 2.00
MILNE, Miss M., Banyan Street, W'bool 2.00
MILNE, Mr. & Mrs. W., Mepunga East 2.00
MIRTSCHIN, Bruce & Owen, Woolsthorpe 2.00
MITCHELL, Mrs. E., Korait Street, W'bool 4.00
MODERN Printing Co., Kepler St., W'bool 2.20
MONAHAN, J.H., Woolsthorpe 4.00
MOORE'S Department Stores Prahran 50.00
MORAN, J., Lava Street, Warrnambool 4.00
MORRIS, N.K., Kepler Street, W'bool 30.00
MORSE, F., Pty Ltd., Lava St., W'bool 5.00

MUNRO, Mrs. N., Framlingham 2.00
MURPHY, Mr. & Mrs. W., Woolsthorpe 2.00
McBAIN, Mrs. I. Cameron Grove, W'bool 2.00
McCONNELL, N., Naringal 2.00
McCOSH, Mr. & Mrs. A., Pumim West 2.00
McCOSH, Mr. & Mrs. A.E., Nullawarre 4.40
McCOSH, Mrs. T.D., Nullawarre 4.40
McCULLOCH, Mr. & Mrs. A.B., Naringal East 2.00
McDONALD, Mr. & Mrs. A.I., Grasmere 6.00
McDONALD, Mr. & Mrs. C., Grasmere 4.00
McDONALD, G.E. & W.D., P.B., W'bool 2.00
McDONALD, J., P.B., Warrnambool 10.00
McDONALD, Mr. & Mrs. J., Grasmere 2.00
McDONALD, Mr. & Mrs. K., Grasmere 3.00
McDONALD, Mr. & Mrs. L., Nullawarre 2.00
McDOWALL, Mr. & Mrs. A., Mepunga East 2.00
McDOWALL, Mr. & Mrs. D., Nirranda 5.00
McDOWALL, Mr. & Mrs. N., Mepunga East 2.00
McDOWALL, Mr. & Mrs. W., Nullawarre 2.00
McDOWELL, Mr. & Mrs. E., Mepunga 2.00
McFARLANE, James & Sons, Kepler St, W'bool 10.00
McGOWAN, J., Lyndoch Avenue, W'bool 3.00
McKENNA, Mrs. L. & SUHAN, Mrs. D., The Sisters. 10.00
McKENNA, P.B., Framlingham 2.00
McKENZIE'S Cardials Fairy Street, W'bool 10.00
McKENZIE, Mr. & Mrs. C.R., Korait St. W'bool 3.00
McKINNON, B., Wangoom 2.00
McKINNON, Mrs. M., Warrnambool 2.00
McLEOD, Alan, Grasmere 2.00
McLEOD, Mr. & Mrs. Alex., Grasmere 2.00
McNAMARA, J., Grasmere 2.00
McNAMARA, Mr. & Mrs. W., Grasmere 4.00

NASH, Len., Framlingham 2.20
NEAGLE, Miss Rita, Framlingham 2.00
The NESTLE Co. (Aust.) Ltd., Dennington 200.00
NEWMAN, S.G., Foster Street, W'bool 4.00
NEW Zealand Insurance Co., Warrnambool 15.00
NICHOLAS, Mrs. D., Phillip St., W'bool 2.50
NIRRANDA C.W.A. 2.10
NORTON, J.B., Liebig Street, Warrnambool 10.00
NUNN, Mr. & Mrs. K.D., Botanic Rd., W'bool 10.00

O'CALLAGHAN, Dr. J., "Camboune", W'bool 20.00
O'DONNELL Bros., Kepler Street, W'bool 5.00
O'KEEFE, M. & I., Fairy Street, Warrnambool 4.40
OLSEN, Don., Framlingham 2.00
THE OLYMPIC Tyre & Rubber Co., G.P.O., Melb. 15.00
OPTICAL Prescriptions Spectacle Makers Pty Ltd Lava Street, Warrnambool 4.00
OPTOMETRICAL Association, (Western Region) 20.00
ORR, A., Wangoom 2.00
ORR, S., Wangoom 2.00
OSBORNE, F.G., Naringal 5.00
OSBORNE, P.J., Naringal 5.00
OWENS of Warrnambool Limited, Lava Street, Warrnambool 21.00

PALAIS Cafe, Korait Street, Warrnambool 5.00
PARK, Dr. A.T., Walter Cres., W'bool 21.00
PARKER, Mr. & Mrs. P.T., Skene St., W'bool 20.00
PATERSONS Pty Ltd., Bourke St., Melb. 21.00
PATON, Mr. & Mrs. Max., Nullawarre Nth. 2.00
PEART, Mr. & Mrs. G., Merri St., W'bool 5.00
PERRY, Mr. & Mrs. W., Woolsthorpe 2.00
PETCH, Mrs. C/- Base Hospital, Warrnambool 2.00
PETERS Ice Cream, Wellington Road, Clayton 10.00
PETHARD Tarax Charitable Fund, Melbourne 120.00
PHILIP, Mrs. I.J., Pumim 3.00
PHILPOTT, G.R. & E.T., Lava St., W'bool 15.00
PHILPOTT & Tucker, Liebig Street, W'bool 7.50
PHOENIX Biscuit Co. Ltd., Abbotsford. 10.00
PIKE, Mr. & Mrs. G., Nirranda 5.00
POLITIS, Mrs. H., Liebig Street, W'bool 3.00
PONTING, Misses V. & E., Kerr St., W'bool 4.00
PONTING Bros. Pty Ltd., Kepler St., W'bool 20.00
PORTER, W.J., Framlingham 4.00
POWELL, Mr. & Mrs. P., Wangoom 2.00
PRESLEY, Mr. & Mrs. H.E., Wildwood Cres. Warrnambool 2.00
PRICE, Mr. & Mrs. F., Pumim West 2.00

RABACH, P.W. & W.E., Fairy St., W'bool 10.50
W. RAMSAY (Surgical) Ltd., Berkeley St. Carlton 30.00
RAUERT, C.R., Lava Street, Warrnambool 10.00
RAYNER, Arthur, Liebig Street, Warrnambool 2.00
RAYNER, H.E. Pty. Ltd., Fairy Street, W'bool 10.00

REA, Matt., Wangoom	2.00	STEELE, Mr. & Mrs. A., Nullawarre	3.00	WALLACE, C. & T., Fairy Street, W'bool	4.00
REEVES, Mr. & Mrs. R.J., Koroit St., W'bool	21.00	STEELE, Mrs. H., Flaxman Street, Warrnambool	2.00	WALLACE, Mr. & Mrs. H., Mepunga East	4.00
REGAL Cream Products, Timor Street, W'bool	10.00	STEELE, Mr. & Mrs. Lindsay, Nullawarre North	2.00	WALLACE, Mr. & Mrs. J., Jnr., Mepunga East	2.50
REPLACEMENT Parts Pty Ltd., Elizabeth St. Melb.	10.00	STEPHENSON, Misses B. & J., Hickford Pde., Warrnambool	5.00	WALLACE, K. & BENNETT, G.M., Mepunga	2.00
RETALLACK, Mr. & Mrs. F., Nullawarre	2.00	STEPHENSON, Cr. H., Hickford Pde., W'bool	16.00	WALLACE, Mr. & Mrs. K., Nullawarre	2.00
RICHARDSON, Mrs. A., Woolsthorpe	2.00	C. STEPHENS Stores Pty Ltd., Liebig St. W'bool	20.00	WALLACE, Mr. & Mrs. Rob., Nullawarre	2.00
RICHARDSON, J., Woolsthorpe	2.00	STUDENT Nurses Association	532.00	WALLACE, S.O., Naringal	2.00
RICHARDSON, H., Woolsthorpe	2.00	SUGGETT'S Pharmacy, Liebig St., W'bool	10.50	WANGOOM Senior Young Farmers Club	5.00
RICHARDSON Kerr Pty. Ltd., Collins St., Melb.	115.75	SUN News Pictorial, Flinders Street, Melbourne	100.00	WARBURTON, Mr. & Mrs. A., Woolsthorpe	5.00
RICHIE, F., Timor Street, Warrnambool	3.00	SYMONS, I., Fitzroy Road, Warrnambool	4.00	WARBURTON, John, Woolsthorpe	2.00
ROACHE, Mr. & Mrs. B., Woolsthorpe	4.00	SWINTON, Mr. & Mrs. F., Princess St., W'bool	20.00	WARBURTON, Mrs. L.M., Woolsthorpe	5.00
ROACHE, Mr. & Mrs. J., Woolsthorpe	4.00	SWINTONS Pty Ltd., Timor Street, Warrnambool	42.00	George WARDROP Ltd., Liebig St., W'bool	25.00
ROBERTSON, J., Terang	2.00			WARE, Mrs. A.P., Birdwood Avenue, W'bool	2.00
ROBERTSON, Mrs. V., Wangoom	4.00			WARE, Mr. & Mrs. J., Grasmere	4.00
ROBILLIARD, Miss M., Raglan Parade, W'bool	2.00			WARRNAMBOOL Furnishings Pty Ltd., Fairy St., Warrnambool	2.00
ROBILLIARD, Mr. & Mrs. N., Raglan Pde., W'bool	5.00	TAIT, Mrs. J.O., Lava Street, Warrnambool	10.00	WARRNAMBOOL Lions Club	40.00
ROBSON, J., Lava Street, Warrnambool	5.00	TAYLOR, Don., Banyan Street, Warrnambool	20.00	WARRNAMBOOL Progress Association	540.60
ROGERS, A., Bromfield Street, Warrnambool	10.00	TAYLOR, Mr. & Mrs. J.McD., Jamieson Street, Warrnambool	20.00	WARRNAMBOOL Standard Pty Ltd	10.00
ROGERS, B.R. & T.C., Liebig St., W'bool	10.00	TAYLOR, K. & A., Naringal	6.00	WARRNAMBOOL & Western District Stationery Supplies, Lava Street, Warrnambool	10.00
ROME, T.J., Liebig Street, Warrnambool	4.00	TAYLOR, Mr. & Mrs. M., Liebig St., W'bool	20.00	WATTS, Mr. & Mrs. C., Nullawarre	2.00
ROSS, Mr. & Mrs. J.H., Princess St., W'bool	6.00	TERRILL, B. & L., Smith Avenue, Warrnambool	4.00	WELLS, Tom., Liebig Street, Warrnambool	2.00
RULE, Miss J. & GRIMSHAW, Miss J., Ferguson Street, Warrnambool	7.20	THOMAS, G.K., Fairy Street, Warrnambool	10.00	WELSH, Miss G. & LOOKER, Miss H., C/- Base Hospital, Warrnambool	2.00
RYAN, W., Grasmere	4.00	THOMAS, R., Grasmere	2.00	WELSH Perrin & Co. Pty Ltd, Koroit St., W'bool	2.00
		THOMAS, W. & Co., William Street, Melb.	20.00	WESTERN BOWL, Timor Street, Warrnambool	26.00
SACKS The Jewellers, Liebig Street, W'bool	30.00	TILITI, Mr. C/- Base Hospital, Warrnambool	2.00	WESTERN District Refrigeration Service, Fairy Street, Warrnambool	5.00
SALAMY, E., Raglan Parade, Warrnambool	4.20	TRIGG, Miss Cath., Wangoom	2.00	WHITE, C., Grasmere	5.00
SAMBELL, Mrs. B.A., Canterbury Rd., W'bool	10.00	TRIGG, Mesdames I.J. & F.S., Grasmere	8.00	WHITE, D., Winslow	2.00
SATCHWELL, V.E., Jubilee Park, Allansford	4.00	TRIGG, Miss M., Lava Street, Warrnambool	2.00	WILKINS, A., Liebig Street, Warrnambool	4.00
SAWYER, Alan, Framlingham	2.00	TRIGG, R.J., Lava Street, Warrnambool	5.00	WILLIAMS, Mrs. F., Hider Street, Warrnambool	2.00
SEDGLEY, Charles W., Estate of, Grasmere	131.31	The TRUSTEES Executors Agency Co. Ltd - A/c Truby & Florence Williams, Charitable Trust	400.00	WILLIAMS The Shoeman, Liebig Street, W'bool	10.00
SEDGLEY, Mr. & Mrs. H., Grasmere	2.00	A/c J.W. Anderson Estate	48.00	WILLIAMSON, Miss L.M., Liebig St., W'bool	2.00
SEDGLEY, L. & J., Grasmere	2.00	V. TURLAND & Sons, Koroit St., W'bool	10.00	WILLIAMSON, Miss M.E., Liebig St., W'bool	2.00
SHERLOCK, Kerr Street, Warrnambool	10.00	TURNER, B., Tarrone	2.00	WILLIAMSON, Miss V.L., Liebig St., W'bool	2.00
SHILTON'S Pharmacy, Liebig Street, W'bool	20.00	TURNER, Leo., Fairy Street, Warrnambool	5.00	W.D. & H.O. WILLS Pty Ltd.	20.00
SIMPSON, Mr. & Mrs. A., Mepunga East	10.00	TUROCZY, J., Cameron Grove, Warrnambool	2.00	WILLSHER, J.S., Roadside Delivery, Terang	5.50
SMALL, Mr. & Mrs. Nullawarre	6.00	TWITES Bakery Pty Ltd., Timor Street, W'bool	10.00	Olive WILSON Annual Bequest	5.00
SMITH, A.G., Liebig Street, Warrnambool	2.00			WILSON, Mrs. O.M., Nullawarre	5.00
SMITH, C. & E., Allansford	4.00			WINES, H., Koroit Street, Warrnambool	2.00
SMITH, Mr. & Mrs. L., Mepunga East	2.00			WOOLWORTH'S Variety Store, Warrnambool	2.00
SOBEY, Dr. R. & Mrs., Spence Street, W'bool	10.00			WORMALD, Mr. & Mrs. W., Barkly St., W'bool	2.00
SOULSBY, I.R., Liebig Street, Warrnambool	10.00			WRATHALL, J., Liebig Street, Warrnambool	4.00
SPETCH, L., C/- Bloore's Pharmacy, Liebig St., Warrnambool	4.00			WRIGHT, N., Wangoom	2.00
SPIERS, R.N. & H.J., "Rands Grand", Woolsthorpe	2.00				
STAFFORD, P., Liebig Street, Warrnambool	5.00				
		UEBERGANG, Otto, Estate of, Allansford.	250.00		
		VICTORIA Insurance Co. Ltd., Queen Street, Melbourne.	5.00		
		VICTORIAN College of Nursing (W'bool Branch)	20.00		
		Mary VINE Frock Salon, Lava Street, W'bool	2.00		

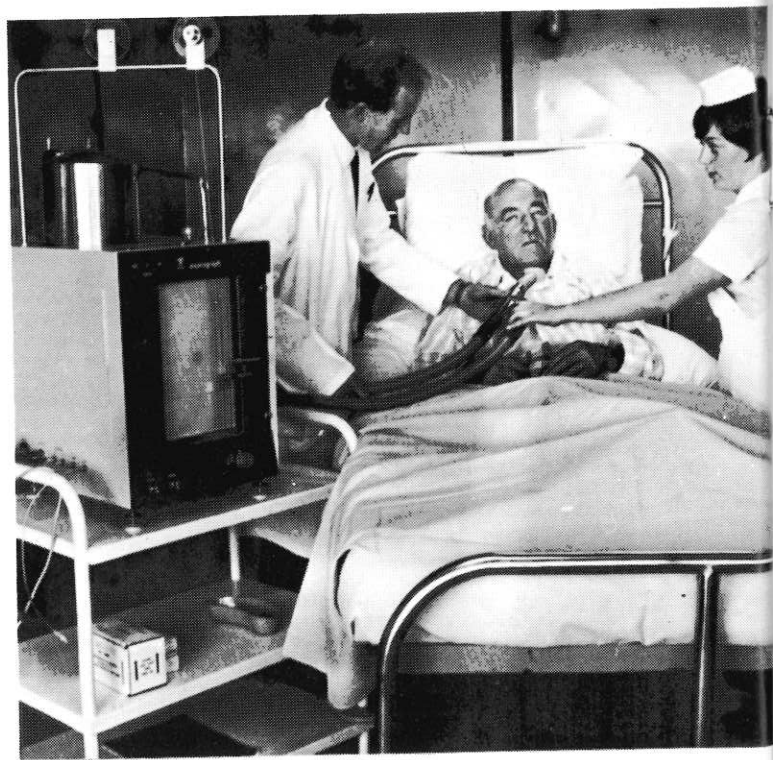
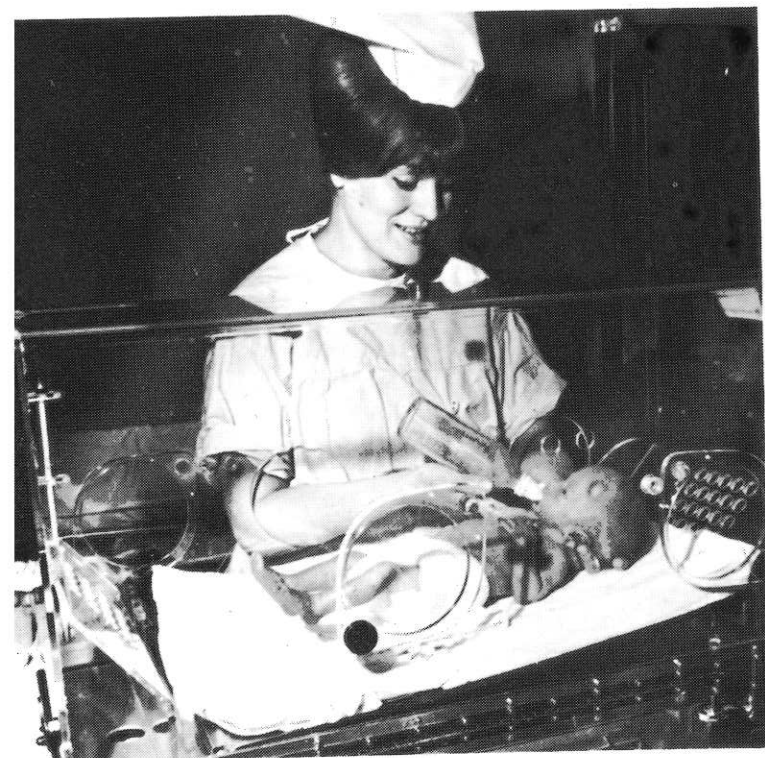



**WARRNAMBOOL & DISTRICT
BASE HOSPITAL**

Provides the following Services:

- * Base Hospital Service to Corangamite Region.
- * Casualty and Out-patient Departments.
- * Specialist Clinic.
- * Medical and Surgical Sections.
- * Midwifery Section.
- * Children's Wards.
- * Infectious Diseases Wards.
- * Visiting Nurse.
- * Public, Private, and Intermediate Sections.
- * Department of Pathology.
- * Diagnostic X-Ray Department.
- * Department of Physiotherapy.
- * Pharmaceutical Dispensary.
- * Blood Bank.
- * Speech Therapy.
- * Patients' Welfare Department.
- * Central Sterilizing Department.
- * Medical Records Department.
- * Medical Library.
- * Group Laundry Section.
- * Dietary and Housekeeping Sections.
and
- * is a General Training School for Nurses and
Nursing Aides.

NURSING

is a CAREER
FOR YOUR DAUGHTER

- ☆ An opportunity for service.
- ☆ Unlimited Opportunities for Travel.
- ☆ Excellent Accommodation.
- ☆ Five Week's Annual Leave.
- ☆ Good Remuneration.
- ☆ Free Uniforms.



FOR TRAINING PARTICULARS
APPLY TO

MATRON,
Warrnambool & District
Base Hospital