

# WARRNAMBOOL & DISTRICT BASE HOSPITAL

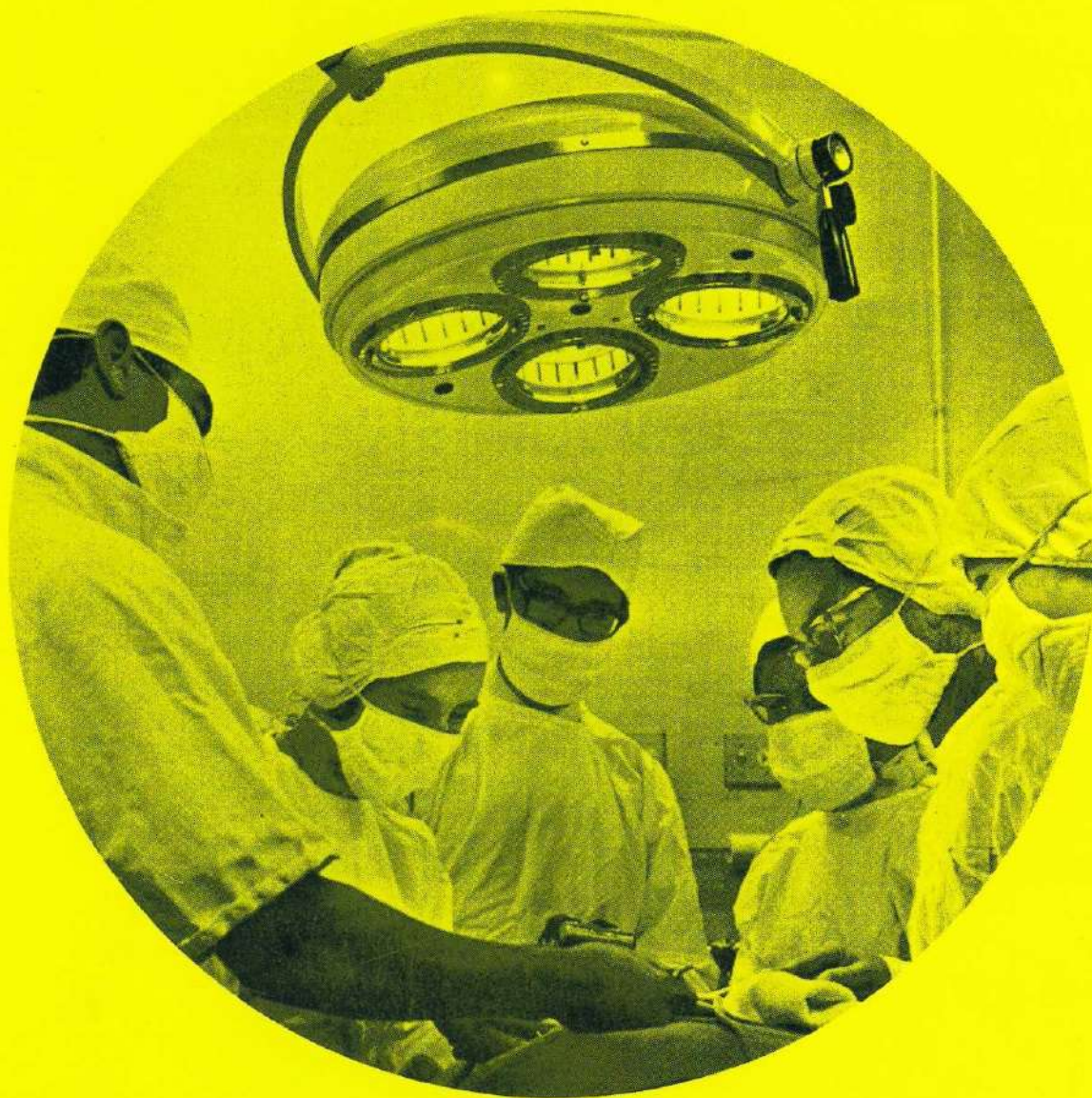

*116th Annual Report, 1969 - 1970*

# WARRNAMBOOL & DISTRICT BASE HOSPITAL



## *Office Bearers* 1969-70

President	MR. A. HOOTON
Vice Presidents	DR. R.R. SOBEY MR. V.G. BALMER
Honorary Treasurer and Government Appointee	MR. A. HOOTON

## *Board of Management*

MR. B. AUTY	MR. E. JOHNSON
MR. R.G. BENNETT	MR. A.W.R. LEWIS
DR. A.E. BRAUER	MR. J.B. NORTON
MR. F.P. CALLAGHAN	MR. P.T. PARKER
MR. A.C. COLE	MR. J.C. RULE
MR. D.M. DICKSON	MR. J.McD. TAYLOR

Manager -- Secretary MR. S.A. LINDSAY, JP, FHA.

Auditors MACK, PURCELL & PROWSE  
Public Accountants

Honorary Solicitors MACKAY & TAYLOR

Architects R.S. DEMAINE, RUSSELL, TRUNDLE,  
ARMSTRONG & ORTON PTY LTD.

Bankers AUSTRALIA AND NEW ZEALAND BANK  
LIMITED



## Honorary Medical Officers

Consulting Surgeon  
DR. A.E. BRAUER, MB. BS.  
Consulting Ophthalmologist  
DR. W.R. ANGUS, MB. BS., FRCS (E) (Deceased 28/3/70)  
Consultant Oto-rhino-laryngologist  
DR. D. ADIN JAMES, MRCS (Eng.), LRCP (Lond.), DLO (Eng.)  
Consulting Psychiatrist  
DR. L. DONNAN, LMSSA, LRCP, DPM, DPH  
Consultant Oral Surgeon  
DR. J.B. RICHARDSON, MB. BS., M.D.Sc., FACDS

## MEDICAL OFFICERS

Surgeons to In-patients  
MR. D.C. BARTON, MB. BS., FRCS, FRACS  
MR. A. COLE, MB. BS., FRCS, FRCS (E)  
MR. J.W. FISHER, MB. BS., FRCS, FRACS, D.Obst., RCOG

Surgeon to Out-patients  
DR. L. HEMINGWAY, MB. BS.

Physicians to In-patients  
DR. W.G. MILLER, MD. BS., MRACP  
DR. R.R. SOBAY, MB. BS., MRACP  
DR. J.F. O'CALLAGHAN, MB. BS., MRACP

Assistant Physicians to In-patients  
DR. K.W. LONGTON, MB. BS.  
DR. G.T. AWBURN, MB. BS.  
DR. C.D.G.L. SHIMMIN, MB. BS., DRCOG  
DR. D. BAILHACHE, MB. BS.

Physician to In-patients (Chest)  
DR. H.J. BARBOUR, MB. BS., DA

Anaesthetist and Visiting Physician to T.B. Chalet  
DR. H.J. BARBOUR, MB. BS., DA

Assistant Anaesthetists  
DR. K.W. LONGTON, MB. BS.  
DR. G.T. AWBURN, MB. BS.  
DR. C.D.G.L. SHIMMIN, MB. BS., DRCOG

Obstetricians and Gynaecologists  
DR. J. BROOKES, BA, MB. BS., LRCP, MRCS, MRCOG  
DR. I.P.Q. SCOTT, MB. BS., LRCP, MRCS, D.Obst., RCOG, DCH

Ophthalmologists  
DR. R.M. POWRIE, B.Sc., MB. BS., DO (Lond.) (Resigned 1/1/70)  
DR. K.J. HIGHAM, MB. BS., DOMS (Deceased 25/5/70)

Paediatrician  
DR. I.P.Q. SCOTT, MB. BS., LRCP, MRCS, D.Obst., RCOG, DCH

## MEDICAL OFFICERS (Regional)

DR. R.H.J. LAURENCE, MB. BS.  
MR. S.D. HOLLOWAY, MB. FRCS (E)  
MR. C.F.I. SPARLING, MB. CHB., FRCS

Psychiatrists  
DR. T.J. LEONARD, MB. BCH, DPM, MANZCP (Resigned 20/1/70)  
DR. K.J. MEAGHER, MB. BS., DPM, MANZCP

Honorary Dental Officers  
MR. V.G.C. BALMER, LDS, B.D.Sc.  
MR. P.V. KING, LDS, B.D.Sc.  
DR. J.C.V. KIRKHAM, DDS, LDS, B.D.Sc.  
MR. K.D. NUNN, LDS, B.D.Sc.  
MR. A. CARMAN, LDS, B.D.Sc.

Ortho Dentist  
DR. O.P. BLACK, MDSC, DDS, FACDS

Honorary Optometrists  
F.G. & R.G. BENNETT

## Departmental Officers

### MEDICAL

Medical Superintendent  
DR. J.D. REID, MB. CHB, FC.Path., DPH, DCP, DTM&H  
Senior Resident Medical Officer  
DR. E.C. FAIRBANK, MB. BS.  
Resident Medical Officers  
DR. R. MONRO, MB. BS.  
DR. P. AU, MB. BS.  
DR. R.C. PETERSON, MB. BS.

### NURSING

Matron  
MISS J.H. STEWART, SRN, SCM, DIP.N. ADMIN., FCNA  
Deputy Matron  
MISS K. TAYLOR, SRN, SCM, DIP. N. ADMIN., FCNA  
Assistant Matron  
MISS W.R. HAWKER, SRN, SCM  
Supervisory Sister  
MISS Y. TEALE, SRN, SCM  
Principal Teacher  
MISS W.F. ROGAN, SRN, SCM, DIP. INF. DISEASE NURSING,  
DIP. N. EDUC., CNA  
Directress - Nursing Aide School  
MISS A. HADDOW, SRN, SCM  
Matron - Alveston  
MRS. V. KENT, SRN  
Matron - Corio  
MRS. M. HAMMOND, SRN

### ANCILLARY MEDICAL DEPARTMENTS

#### RADIOLOGY

Radiologist  
DR. A.T. PARK, MB. BS., DDR, MCRA  
Radiographers  
MR. R. ZIEGELER, MIR, AIO, DMR  
MR. L. SVEILIS, MIR  
MISS H. LANE, MIR

#### PATHOLOGY

Pathologist  
DR. J.D. REID, MB. CHB, FC.Path., DPH, DCP, DTM&H

Chief Medical Technologist  
MR. G. O'BRIEN, FAIMLT

Senior Medical Technologist  
MR. K.G. PIPER, FIMLT

Medical Technicians  
MISS E.A. McMAHON, Cert. MT  
MRS. J. PIPER, IMLT (INT)

#### PHYSIOTHERAPY

MR. J. GRACE, DIP. MRB, MAPA  
MRS. L. SVEILIS (Regional)  
MISS J.M. HILL, DIP. MRB, MAPA (Resigned 6/2/70)  
MISS E. COSGROVE, MCSP  
MRS. J. ROURKE, DIP. MRB, MAPA

#### PHARMACY

Chief Pharmaceutical Chemist  
MR. C.C. WARING, PH.C., FPS

#### SPEECH THERAPY

MISS M.R. ALLEN, LACST (Resigned 25/5/70)  
MISS M. STONE, LACST  
MRS. N. CURNOW, LACST

#### SOCIAL WELFARE

MISS D.A. SWINTON, MBE, FCNA

#### MEDICAL RECORDS

MISS M.C. MEATES, RMRL (Resigned 14/1/70)  
MISS B. ARMSTRONG, RMRL

## Executive Officers

Assistant Manager - Secretary  
MR. A.E.W. MATTHEWS, LHA  
Accountant  
MR. S.G. HANCO  
Chief Clerk  
MRS. M. McDONOUGH  
Engineer  
MR. W.A. BEDGGOOD  
Caterer  
MR. F.J. KELLY, AFCIA, DIP. HOTEL-MOTEL MANG.  
CERT. HOUSEKEEPING ADM.  
Laundry Supervisor  
MR. R.C. EARL  
Domestic Supervisor  
MRS. J. HORWOOD



WARRNAMBOOL & DISTRICT  
BASE HOSPITAL

# 116th Annual Report, 1969-1970

## To The Life Governors and Contributors . . .

Ladies and Gentlemen,

I have the honour to present on behalf of the Committee of Management the 116th Annual Report and Audited Financial Statements for the year ended 30th June, 1970. These cover the Base Hospital, Alveston and Corio.

In addition to the financial aspect presented, I would emphasize that our basic objective is the need of this community in terms of saving life, relief of pain and sickness and rehabilitation of the incapacitated of all age groups plus a widening range of high standard services. No day passes without comment in the press on health care and this is clear recognition of a heightened sensitivity to health problems and a demand for high quality scientific patient care for all. Therefore, the entire physical resources and professional skills of the Hospital are directed towards the accomplishing of these aims and discharge of this obligation.

### BUILDING PLANS:—

Activity has been directed towards planning the construction of a six bed Intensive Care Ward to be built on the western side of our Multi-Storey building leading from Surgical floor one.

This has close proximity on the same floor to Operating Theatres, Recovery unit and Central Sterile Department. Plans have been completed and Tenders sought at the date of writing this report, but construction not commenced. The Intensive Care Unit is for patients requiring short term Intensive treatment for a critical state of illness as compared with ward units for more prolonged and routine care of the seriously ill and also recovery units for recovery from Anaesthetic state after Theatre procedure. Such units require constant and undivided attention of skilled nurses, frequent medical supervision and use of special electronic equipment for the particular function of patient monitoring. The unit is planned to cover Intensive care, Coronary care and one bed for isolation.

Private and Intermediate wing constructed in 1938 is in planning stage for complete modernisation. This will be in four stages increasing patient toilets, bathing and Sunroom areas and upgrading facilities. The carrying out of such a plan presents special problems to avoid discomfort to patients in this busily functioning section.

Two additional flats for Resident Medical Officers have been completed.

Fire Escape stair from Private wing is being erected and Speech Therapy Department and School of Nursing had minor renovations.

A plan for future improvements has been prepared, programmed over 15 years.

### COMMITTEE OF MANAGEMENT:—

The following members retire by effluxion of time but being eligible submit themselves for re-election. This excepts Mr. J. McD. Taylor who will not seek re-election for health reasons. He has been a member of the Board since 1931 and Past President, Treasurer and Honorary Solicitor and his wise counsel will be greatly missed.

Dr. R.R. Sobey, Mr. J. McD. Taylor, Mr. A.W.R. Lewis, Mr. B. Auty, Mr. V.G. Balmer.

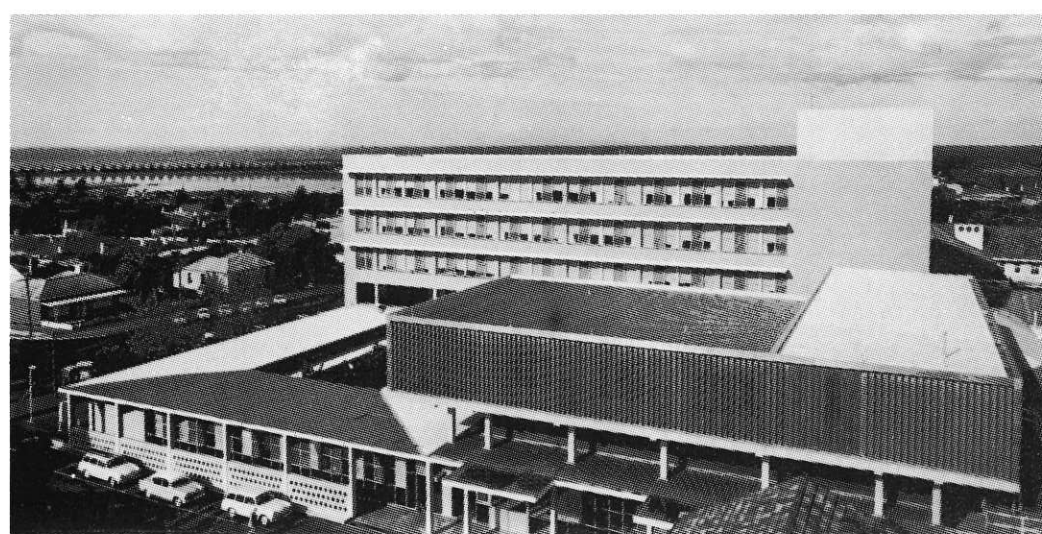

#### HOSPITALS & CHARITIES COMMISSION:—

Appreciation is expressed to Dr. J.H. Lindell, Chairman of the Commission, Executive Officers and staff for a further year of service and practical support. Our requests have been met with co-operation and understanding and a generous policy as funds allow, has been adopted towards our financial needs.

#### FINANCE:—

Our income was \$1,296,966 and Expenditure \$1,299,696 showing a deficit of \$2,730.

The deficit is due to an alteration in the method of presenting our annual figures, which is in accordance with Hospital & Charities Commission instructions. Income from Public, Motor Car Accident, Workers Compensation, Repatriation and Out-Patient Fees must be cash received only and this has resulted in a writing down of income in these categories of \$14,395. Figures are presented in detail elsewhere in this report.

The need for adequate benefits cover cannot be over emphasised both to finance patients illness and its effect upon Hospital income. A long period of Hospitalization for an un-insured or under-insured patient could be disastrous.

The advent of Subsidized Medical Services for low income groups has proved most beneficial to that group.

#### STATISTICS:—

Daily Average of Inpatients over past four years has been:-

148.8 (1967), 156.3 (1968), 161.2 (1969) and 170.6 (1970), showing the increased demand upon beds.

Number of patients treated declined slightly from 4,923 to 4,846.

Outpatients and Casualty attendances rose from 30,423 to 38,251. Casualty Department facilities are increasing in use and Theatre in Casualty is being used daily.

Operations performed, Major 789, Minor 1,729. Other statistics are printed elsewhere in this report.

Corio Daily Average Inpatients 46.6 (47 beds),

Alveston Daily Average Inpatients 32.9 (33 beds).

#### HONORARY SERVICES:—

The important part of any Hospital is the work for patients and the success of its patient care. In this regard our Honorary Medical staff have contributed unstintingly and have given generously of time and skill.

The Board records its deep regret at the death of Dr. W.R. Angus on 28th March, 1970 after an illness extending over some months. Dr. Angus had served as Honorary Ophthalmologist and later as Consultant since 1939. Our sincere sympathy is extended to Mrs. Angus and family.

The resignations of Dr. R.M. Powrie (Ophthalmologist) and Dr. T.J. Leonard (Psychiatrist), were received during the year as they left Warrnambool. Dr. K. Meagher (Psychiatrist) appointed in April, 1970 and Dr. K. Higham (Honorary Ophthalmologist) (Now Deceased) 1/1/70. New Honorary appointments were Dr. J. Richardson as Oral Surgeon and Dr. G.F. Rich gave Honorary service over a two months period.

Honorary Dentists and Optometrists joined with Medical staff in a most valuable contribution to health in our community.

Consultation Clinics on a Visiting basis were Peter MacCallum, Poliomyelitis, Psychiatric, Ear, Nose and Throat and a Visiting service for Orthodontic treatment to teeth was commenced and all gave valued service and avoided cost and time consuming trips to the capital city.

Spiritual welfare of patients has been in the comforting hands of the various denominations and regular contact is maintained.

Meals on Wheels service is organised under a separate Committee but meals supplied through the Hospital and the number issued since commencement has reached almost 40,000.

Voluntary service was contributed by Warrnambool Red Cross Branches through Library service and Craft work and the service clubs and Nestle Social Club assisted to make Christmas a bright and happy time for our patients.

#### REGIONAL SCHEME:—

This has been in operation for fifteen years, and has as its objective the opportunity of improved patient care to all citizens, however remote geographically, and has met with considerable success. Some Hospitals are so placed geographically that they serve their immediate community and the Base has a wide spread area to provide central services or disperse specialised service.

New moves to strengthen the plan are under discussion and Pilot Schemes are to be introduced.

#### BURSARIES:—

Only by granting bursaries can country Base Hospitals achieve staff security and we have two Physiotherapy and one Speech Therapy student in training.

#### SERVICE DEPARTMENTS:—

An Annual Report would be incomplete without reference to the indispensable work of our large staff in various service departments:—

Engineering (Mr. W.A. Bedgood), and his department provide continuous supplies of steam and hot water and maintain buildings and equipment.

Catering Officer, (Mr. F. Kelly) and his department, responsible for preparation and distribution of more than 460,665 meals each year.

Domestic Supervisor (Mrs. J. Horwood) and her staff maintain a very high standard of cleanliness and attractiveness.

Laundry Supervisor (Mr. R. Earl) controls a large business venture providing full laundry service to approximately 1,000 beds in fourteen Warrnambool & District Hospitals. This necessitates processing almost two million pounds of linen annually and with delivery on a thrice weekly basis.



#### CARE OF THE AGED:

The need of suitable and sufficient care has never been more acute than in 1970. Demands for infirm beds remain very high, greatly above the possibility of admission. We have a Waiting List of seventy people and it is almost unjust to accept further names and raise false hopes. From the demand which comes by letter and personal interview from neighbouring regions, their situation is similar.

As these applications are mostly from those of advanced age groups, many with no relations to care for them, little relief can be made available from Domiciliary services. Meals on Wheels is Warrnambool based only and not district, likewise the Council Home Help and Hospital Visiting Nurse Service, therefore, only additional beds is the requirement despite the initial establishment cost and the heavy maintenance cost thereafter. We stress the urgency of the Lyndoch Scheme to provide infirm beds. Our provision of 80 at Alveston and Corio and 64 at the Base Hospital special wards are not adequate and the acute wards have also an additional quota causing bed shortages for accident cases.

Recent Commonwealth Legislation has been of financial assistance to the patients of Corio and Alveston but it does not apply to patients in Wards 4, 6 and 7. Staff in the five areas give unstintingly of time and effort to provide contentment to patients and Fletcher Jones Social Club, Church groups, Service clubs, give personal comfort and financial support to the aged.

During the year Alveston has added additional bath and toilet facilities at the Home at a cost of \$4,000.

#### EQUIPMENT:-

Much equipment has been added during this year including, Evaporative cooling systems to the Tutoring Department and Laundry, new Toledo Berkel Mixer, Kitchen, Laundry Tumbling machine and folding machine at combined cost of \$13,000 also new equipment for compressors and water pumps valued at \$2,600.

X-Omat Automatic Film Processor for X-Ray with its silver recovery unit attached improves work flow and increases productivity. This unit develops X-Ray film in 90 seconds dry and ready for viewing.

#### AUXILIARIES:-

Each year the Committee is pleased to pay its tribute to the excellent work of 11 Auxiliaries. Each is enthusiastic and carries out its self imposed task of raising finance to purchase important equipment to benefit our patients for many years to come. Of equal value is the tangible benefit of community relationship promoting goodwill which they engender. Their functions were many and varied including stalls, fetes, card evenings, dinner dances and resulted in the purchase of following equipment:-

Very considerable number of costly items for Pathology Department, Croupaire - Childrens floor, Hi-Lo beds and Ripple Mattresses, Hydraulic bath lift and Oxygen and Suction installation.

#### LIFE GOVERNORS:-

At the last Annual meeting, the Committee honoured the following for signal service in the interest of our patients by electing them Life Governors:

Mr. B. Auty, Warrnambool, Mrs. J. Lynes, Nullawarre, Mrs. V.G. Balmer, Warrnambool, Mrs. E.R. Hose, Naringal, Mrs. J.C. Whitehead and Mrs. Kenneth Whitehead, Hawkesdale.



#### APPEAL:-

The Management and staff of 3YB gave liberally of air-time and personally to ensure a successful Appeal. From this enthusiasm and hard work, a district total of \$61,165 of which the Base Hospital received \$23,783, Corio \$1,327, and Alveston \$1,287.

We record grateful appreciation to our Darby and Joan Candidates and their supporting Committee's who raised the following substantial amounts :-

Base Hospital \$14,538, Corio \$1,327, Alveston \$1,277.

Our Candidates for the 1970 competition were as follows:-

Base Hospital	Mrs. Eva Carrison Mr. Bill Fleming
Alveston	Mrs. Peggy Jervies Mr. Denis Byrne
Corio	Miss Eileen Beattie Mr. James Lowe

#### ADMINISTRATIVE STAFF:-

Mr. S.A. Lindsay - our Manager & Secretary - has continued to administer the Hospital in a very capable and efficient manner. Because of his leadership and skills the day to day operation of the Hospital has proceeded smoothly. We have finished the Financial Year with a relatively small Deficit and we are continuing on forward planning to add further facilities and to improve others. On behalf of the Board of Management I would like to thank Mr. Lindsay.

Dr. J.D. Reid, Medical Superintendent, successfully combines two most important posts as he carries out most competently his duties as Pathologist. In this combined appointment, Dr. Reid provides excellent liaison with Medical staffs and in both capacities is held in very high esteem.

Supervisory responsibility has been added by the increase in number of Resident Medical Officers to four, one Senior, three Junior, and the obligation imposed that each has training opportunities available in widening knowledge prior to entering private practice. Dr. Reid has also been appointed Admitting Officer and in conjunction with R.M.O.'s will endeavour to cover this important task of bed allocation which is becoming increasingly difficult with our larger daily intake and discharge of patients.

Miss June Stewart, Matron, has maintained high standards of Nursing care and training in both general and Nursing Aide Schools in spite of changes of personnel of Executive Status. The shortened stay of each patient is one of the factors imposing pressure on the Nurses as treatment is essentially more concentrated. Whilst we have been fortunate to avoid the acute shortages in Nursing qualifications experienced in some parts of this state, we find as in other areas that with the present higher educational basis, nursing faces competition from many other sources of recruitment. Personnel selection and theoretical and practical training must be maintained at a high standard.



CENTRAL STERILE SUPPLY DEPARTMENT

The Committee also records appreciation for loyal and effective service of Assistant Manager, Mr. A. Matthews, Deputy Matron, Miss K. Taylor, Assistant Matron Sister W. Hawker, also other executive Departmental Heads. Mr. S. Hando, Accountant, is furthering his Bachelor of Health Administration at University of N.S.W. and we appreciate the services of Mr. Ivan Stanway, Relieving Officer, Hospitals Commission, who is carrying out his duties.

**MEDICAL ANCILLARY DEPARTMENTS:—**

There has been considerable increase in the range and volume of treatments in each of the following departments and staff attend conferences of necessary re-education to keep abreast of swiftly changing methods of treatment:—

Pathology, X-Ray, Physiotherapy, Pharmacy, Welfare Department.

In our Speech Therapy Department, Miss Margaret Allen has transferred to a city Hospital and Miss Margaret Stone has taken up her appointment. In Medical Records, Miss Marianne Meates has transferred to Bendigo Base Hospital and Miss Barbara Armstrong is carrying out the important duties in this department. Our Ante-Natal Clinic and T.B. Clinic, continued their services during the year.

**PUBLICITY:—**

This report would be incomplete without an expression of appreciation to Warrnambool Standard, 3YB, BTV 6, for favourable news coverage, as each assists to raise our public image in the minds of those we serve.

**EGG APPEAL:—**

The Annual Egg Appeal, which was commenced by the Editor of The Warrnambool Standard in 1911 Mr. W. Britton Harvey, still continues year by year and our appreciation is due to district school children and their teachers for continued co-operation in the conduct of this effort. The number of eggs delivered to the hospital kitchen during the period of this Appeal in September and October of 1969 was 1,003 Dozen.

**COMPUTER SERVICES:**

As indicated in 1969 Report, we commenced in January, 1969 a programme concentrated on Medical Records being processed through an on-line Computer at Monash University. This provides additional information which is classified, sorted and summarised, of the incidence of diseases and patterns of illness beyond the capacity of our staff to handle manually. Mr. Allan Matthews, Assistant Manager, has been appointed Electronic Data Processing Officer and further investigations and familiarization with processes are proceeding particularly of speedy means of communication to and from Melbourne. These must be improved before increasing our scope to Payroll processes and creditors also Inpatient recording. However, the increase in volume of procedures in our Hospital can only be coped with in the future by the use of Computers with their ability to process masses of data at high speed and yet retain this information in its memory bank as required.

**CONCLUSION:—**

Whilst the word 'Hospital' brings to mind, concrete, steel, also corridors and beds, this is only the static half of the story. A Hospital is a living place with people caring for people. Management mobilises the skills and efforts of these widely divergent groups to provide personalised service to individual patients. Teams and individuals working at all levels recognise that the performance of each person is dependent upon other persons for satisfactory conclusion of their particular responsibility.

It is a rewarding experience to act as President and be able to appreciate the fellowship and co-operation with fellow Board members and with staff.

The Board appreciates the continued support and assistance given by so many members of the community we serve and we seek their continued interest.

May I express to Committee Chairmen, Members of Board, Professional and other staffs, appreciation for splendid support. May we be inspired to maintain a similar progressive policy in the year to come.

A. HOOTON,  
President.



MAIN ENTRANCE FOYER

As the Nursing Staff look back over the past year, we may say that 1969-1970 has been a very rewarding and extremely busy year.

**GENERAL NURSE TRAINING.**

- 39 students commenced their training.
- 30 students passed First Professional Examination.
- 27 students completed their training.

The Annual Nurses Graduation Ceremony was held in the Warrnambool Town Hall on Wednesday, 8th October, 1969 and we were fortunate to have Rev. R.N. Weinman B.D., S.T.M. as Guest Speaker. Mr. Weinman also presented certificates, prizes and the Gold Medal. His address and personal congratulations were sincerely appreciated by all in attendance.

The following student nurses graduated :-

Shirley Jeanette Bonnett.	Mary Theresa O'Keefe.	Barbara Alison Thomson. (Mrs. R. Maher.)
Carmel Veronica Bradley.	Faye Lorraine Price.	Linda Elizabeth Trotter.
Diana Grace Crick.	Joan Aileen Quinlan.	Kay Lorraine Walder.
Helen Margaret Flanders. (Mrs. D. Seiver.)	Rosemary Dawn Reid. (Mrs. R. Barns.)	Bridged Elizabeth White.
Lola May Kelly.	Sharon Elizabeth Sheen.	Patricia Lesley Wicking.
Mabel Isabella Stevenson Mitchell.	Ruth Irene Taylor.	Marilyn Lorraine Willoughby
Irene Jean Morris. (Mrs. I. Beveridge.)		Elizabeth Alice Wright.

Fourth Year Certificates were presented to :-

- Doreen Agnes Farley.
- Marion Paula Uebergang. (Mrs. H. Trigg.)

The Prize Winners were as follows :-

First Year Practical	Lianne Dawn Sharrock.
First Year Theory	Christine Janice Morton.
Second Year Practical	Pamela Lois Vigar.
Second Year Theory	Lesley Dianne Wallace.
Third Year Practical	Irene Jean Morris. (Mrs. I. Beveridge.)
Third Year Theory	Mabel Isabella Stevenson Mitchell.

The Gold Medal for 1969 was presented to Miss Lola May Kelly.

Student nurses have been extremely grateful to Miss W. Rogan and her staff in the School of Nursing for their continued interest, guidance and teaching standards. Congratulations to all students and staff for standards attained at State Examinations over the past year.

**NURSE AIDE TRAINING.**

The first separate Nurse Aide Graduation Ceremony was held on 9th April, 1970, with Miss W.M. Rollett, S.R.N., Matron of Queen Elizabeth Home for the Aged, Ballarat, as Guest Speaker. Graduates and audience listened with great interest to Miss Rollett's address. The Guest Speaker presented graduates with their Certificates.

The following student nursing aides graduated :-

**Warrnambool and District Base Hospital.**

Pauline Joan Barnes.	Jeanette Ann Doecke.	Coral Irene Grimes.
Glenda Evelyn Burtt.	Doreen Beverley Fitzgerald.	Jeannette Vida Hall.
Colleen Veronica Cook.	Mavis Foley.	Glenice Eva Hayward. (Mrs. T. Lynch)
Maureen Patricia Corbett.	Beverley Kaye Goldstraw.	Kathryn Ann Kelson. (Mrs. J. McKean)

Merilyn Lock.  
 Mavis Fay Lucas. (Distinction.)  
 Lorraine Betty Jacobson.  
 Fay Lorraine Johnson.  
 Glenda Shirley McClure.  
 Heather Joy McIntosh.  
 Joy Lorraine Nicholls.  
 Irene Shirley Pearce.  
 Helen May Pickering.  
 Lesley Robinson.  
 Elaine Andrea Walters.  
 Jane Carolyn Withycombe.  
 Susan Wilson.

**Camperdown District Hospital.**

Linda Maree Bodnar.

**Glenelg Base Hospital, Hamilton.**

Mrs. Barbara Joan Feely.  
 Lynette Anne Habel.  
 Shirley Ann Lane.  
 Elizabeth Margaret Kennedy.  
 Dianne Maree Milledge.  
 Rhonda Dawn McGinty.  
 Jeanette Audrey Rundle.  
 Mrs. Elizabeth Watt.

**Koroit and District Memorial Hospital.**

Carol Esther Flack.  
 Amy Elizabeth Porter.

**Port Fairy Hospital.**

Cheryl Jessie Edwards.  
 Lynette Marie Fitzgibbon.  
 Erin Bernadette Thornton.

**Portland and District Hospital.**

Sandra Kay Engel.  
 Kerry Lorraine Fraser.  
 Nola Mildred Johnston.  
 Janice May Marshall.  
 Glenda Joy Smith. (Distinction.)  
 Nerida Lorraine Wathen.  
 Robyn Joy Wright.

To Miss A. Haddow, Nurse Aide Tutor, our sincere thanks for such a successful year and for untiring efforts to promote the Corangamite Nurse Aide School.

**NURSING SERVICE.**

With a further increase in the daily average of in-patients treated, all wards and departments have had an extremely active year. Additional patients have sought the services of the Visiting Nurse and it is obvious that this service will require additional nursing staff in the forthcoming year. Further increases in the staff establishment will be necessary with the opening of the planned intensive care ward. Such improved services and extensions will add impetus to our student training programme.

Miss W. Hawker, Assistant Matron, is at present undertaking her Diploma of Nursing Administration at the College of Nursing, Australia. Miss J. Davidson is Acting Assistant Matron.

**APPRECIATION.**

With continued advice and guidance from the Honorary Medical Staff, the nursing standards have been maintained. The Honorary Medical Staff, our Medical Superintendent, Dr. J. Reid, and Resident Medical Officers have devoted many hours of their time to classroom and clinical teaching at student and post basic level. We sincerely appreciate all that has been done to assist and promote our training school and hospital service.

Patients and staff take this opportunity to thank all visiting clergymen for their spiritual help, hospital auxiliaries and voluntary organizations for their donations towards equipment and gifts in kind and to youth groups for their continued interest and visits.

The Nursing Staff take this opportunity of expressing our thanks to Mr. S.A. Lindsay and the Administration Staff for their co-operation throughout the year. I am personally indebted to Miss K. Taylor and Mrs. McKay and all members of the Nursing Staff for their continued loyalty and advice.

*June H. Stewart F.C.N.A.*

JUNE H. STEWART.  
 Matron.

Medical Superintendent's Report . . .

This has been a busy year in the Hospital. Bed occupancy has been high and doctors and ancillary services have been treating or investigating more patients. In spite of this, the enthusiasm and keenness apparent within the Hospital has been gratifying. Patient care is recognised as being of a high standard and I think that the community can be proud of the Hospital. Plans for a six bedded Intensive Care ward have been passed. When completed this will improve the concentrated care needed for the acute coronary patient and the acute surgical patient. The "Aberdeen system" of prescribing and recording the issuing of drugs was introduced. This system has been shown to reduce errors of omission and commission in the issuing of drugs, and is another safety feature.

**Honorary Medical Staff** — The Honorary Medical Staff though reduced in numbers have been most loyal and unstinting in their services to the Hospital. The community does not fully appreciate how much free service is given by the Honorary staff. I regret to report the death of Dr. W.R. Angus and Dr. K. Higham.

Dr. (Roy) Angus was a prominent figure in medical circles and was a member of our staff for Thirty-one years. Although he practised general surgery his main interest in later years was Ophthalmology. He was a pioneer in the use of the Intrasceral Cartilage Implant which resulted in cosmetically better artificial eyes. His work was recognised by the Ophthalmological Society of Australasia and workers in U.S.A., New Zealand and Australia have adopted the principles of "the Angus operation". The fact that a country practitioner can be a pioneer in specialised surgery is an inspiration to us all.

Dr. K. Higham was specialist Ophthalmologist for five months until his tragic death. Although he was not with us for long we appreciated the high standard of his work.

**Changes in the Staff** — Dr. M. Powrie was appointed Specialist Ophthalmologist in New Guinea and left in December. He was a popular member of our staff and we wish him well in his new sphere. Dr. T. Leonard, Psychiatrist was transferred to Melbourne and we welcomed Dr. Meagher as our consulting Psychiatrist.

**R.M.O.** — Dr. P. McCann, S.R.M.O. was appointed Registrar in Radiology at Alfred Hospital. Dr. M. Giles returned to the R.A.A.F. after a satisfactory year in Warrnambool. Dr. E. Fairbank was appointed S.R.M.O. after finishing his first year. His work has been outstanding. We increased the number of Junior R.M.O.'s and now have three, Dr. Monro, Dr. Au and Dr. Peterson. Now that we have four resident Doctors more time is available for patient care and for R.M.O. training.

Throughout the year we had our usual guest speakers and discussions. In particular we welcomed Dr. Alan Kerr, Gastroenterologist, Adelaide, Professor Dudley and the Monash Surgical Group, The Royal Australasian College of Physicians, and representatives of the Post Graduate Medical Committee.

The Ancillary Services, Radiology, Pathology, Physiotherapy, Speech Therapy, Medical Records and Central Sterile Supply Departments gave their usual efficient service.

I wish to thank Miss Stewart, Matron, and Mr. Lindsay, Manager, for their co-operation throughout the year.

*John D. Reid*  
JOHN D. REID  
MEDICAL SUPERINTENDENT.



MODERN STAFF QUARTERS

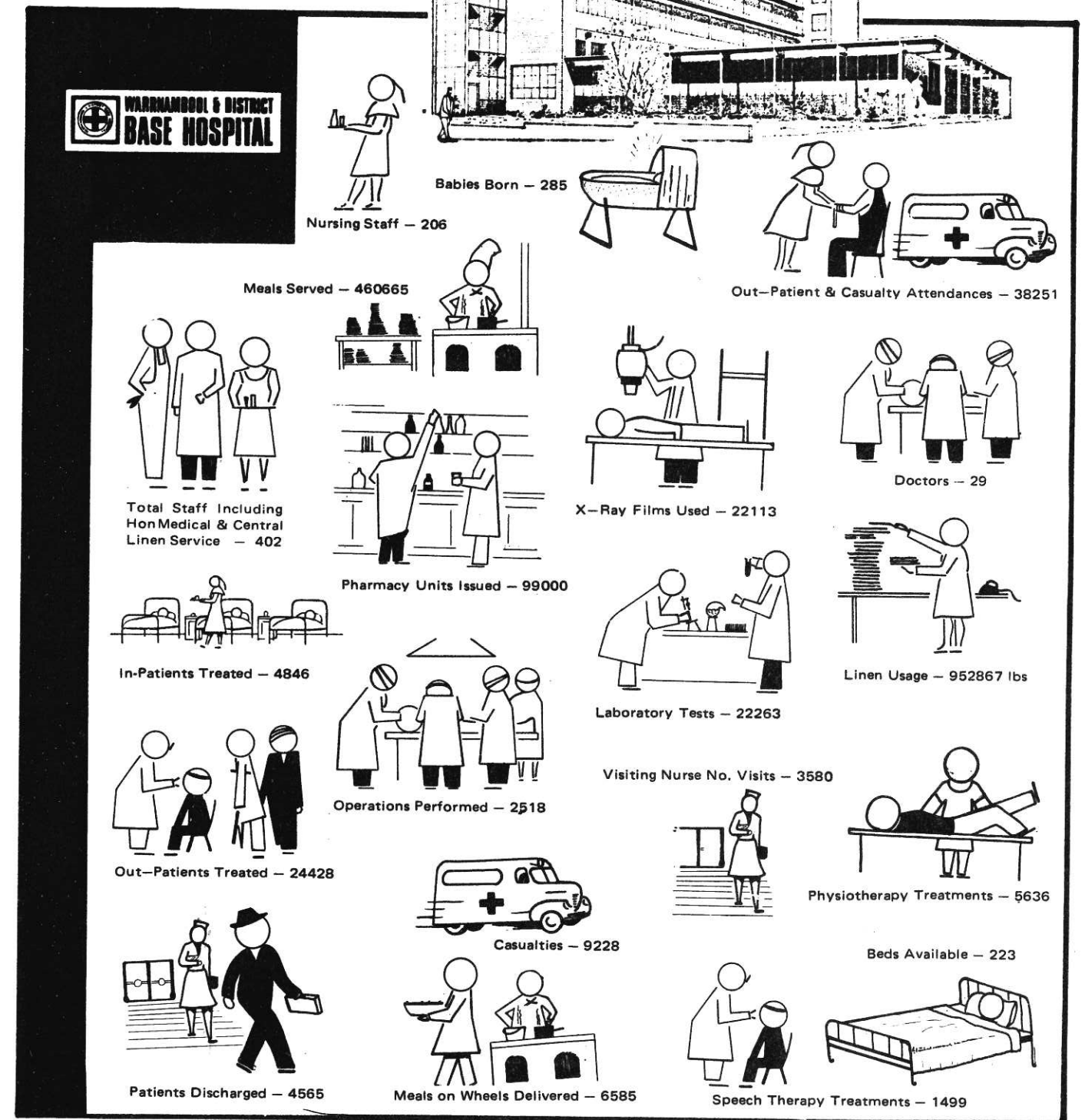





BALANCE SHEET AS AT 30TH JUNE, 1970

LIABILITIES		ASSETS	
<b>MAINTENANCE FUND</b>		<b>MAINTENANCE FUND</b>	
	\$	\$	\$
Bank Overdraft	150574	Cash in Hand	211
Creditors	52040	Patients' Fees Outstanding:—	
Accrued Expenses	18991	Motor Car, Workers' Comp.,	
Accumulated Surplus	69764	Repatriation	76446
		Public Qualified	17544
		Non Public Qualified	62360
		Out Patients	32427
		Accrued Income	188777
		Stores	53752
		Debtors (Others)	41713
	291369		6916
			291369
<b>ENDOWMENT FUND</b>		<b>ENDOWMENT FUND</b>	
Balance	19000	Investments	19000
<b>SPECIFIC PURPOSE FUND</b>		<b>SPECIFIC PURPOSE FUND</b>	
Reserve	400	Cash at Bank	166541
Patients Trust	14656	Investments	27009
Special Purpose (Medical)	55335	Debtors Special Purpose (Medical)	1395
Building Fund	115946		
Joseph Archibald Trust	417		
Regional Expenses	182		
Other	8009		
	194945		194945
<b>CAPITAL FUND</b>		<b>CAPITAL FUND</b>	
Balance	2972217	Cash at Bank	19181
		Land and Buildings	2490470
		Plant and Equipment	462566
	2972217		2972217
<b>TOTAL</b>	<b>3477531</b>	<b>TOTAL</b>	<b>3477531</b>

AUDITOR'S REPORT

In our opinion the above Balance Sheet and Statement of Income and Expenditure are properly drawn up so as to give a true and fair view of the Institution's financial affairs at 30th June, 1970, and of the results of its financial operations respectively for the year ended on that date.

The accounting and other records examined by us are, in our opinion, properly maintained.

MACK, PURCELL & PROWSE  
Auditors.

Central Linen Service

The Central Linen Service completed another most satisfactory year processing a total of 1,633,538 lbs (728.3 Tons) of Linen at an average cost of 7.89 cents.

Rebate cheques amounting to \$18,364 have been forwarded to participating Hospitals during the year.

The thirty-two staff members employed in the Central Linen Service, process, repair and deliver the linen requirements to 798 Hospital Beds in the Corangamite Region.

BALANCE SHEET AS AT THE 30TH JUNE, 1970

LIABILITIES		ASSETS	
<b>RESERVE FUND</b>		<b>RESERVE FUND</b>	
	\$	\$	\$
Provision for Depreciation	27020	Cash at Bank	17023
Provision for Maintenance and Repairs	7365	Investments	33020
Provision for Sick and Holiday Pay and Long Service Leave	7419		
Interest on Investments	8239		50043
	50043		
<b>CURRENT LIABILITIES</b>		<b>CURRENT ASSETS</b>	
Accrued Expenses	100	Cash at Bank	4793
<b>CAPITAL ACCOUNT</b>		Sundry Debtors	7022
Capital Account	238261	Stock on Hand:-	
Accumulated Surplus:-		Linen in use	85139
Balance 1.7.69	108459	Bulk Linen	47474
Less Rebates to Participating Hospitals	18364	Misc. Stores	7268
	90095		139881
Surplus for Year Ended 30.6.70	34440		151696
Balance 30.6.70	124535	<b>FIXED ASSETS</b>	
		Land & Buildings	102142
		Laundry Plant	92550
		Linen Service Plant	2081
		Mending & Manufacturing Plant	1130
		Motor Vehicles & Transport Equipment	13297
			211200
	362796		
<b>TOTAL</b>	<b>412939</b>	<b>TOTAL</b>	<b>412939</b>

AUDITOR'S REPORT

In our opinion the above Balance Sheet and Statement of Income and Expenditure are properly drawn up so as to give a true and fair view of the Institution's financial affairs at 30th June, 1970, and of the results of its financial operations respectively for the year ended on that date.

The accounting and other records examined by us are, in our opinion, properly maintained.

MACK, PURCELL & PROWSE  
Auditors.

Maintenance Account-



STATEMENT OF INCOME AND EXPENDITURE 1.7.69 TO 30.6.70

EXPENDITURE		INCOME	
	\$		\$
Salaries & Wages	884143	Government Grants & Payments	557154
Administrative	70244	Patients' Fees	655999
Dietary	87007	Charitable Contributions	13000
Housekeeping	14565	Income from Investments	978
Linen, Laundry, Sewing	89415	Income from Sundry Sources	7527
Power, Lighting, Heating	31551	Special Purposes Medical	60310
Maintenance	29104	<b>Total Operating Income</b>	<b>1294968</b>
Medical and Surgical	<u>122421</u>	Non Operating Income	<u>1998</u>
	1328450		1296966
Less Board and Lodging	<u>47063</u>		
<b>Total Operating Expenditure</b>	<b>1281387</b>		
Non Operating Salaries & Wages	15853		
Non Operating General Expenses	<u>2456</u>	Deficiency for Period	<u>2730</u>
	1299696		1299696

Income & Expenditure expressed as portions of one dollar.

EXPENDITURE		INCOME	
Salaries & Wages (Less Board & Lodging)	64.4c	Patients' Fees	50.5c
Medical & Surgical	9.4c	Govt. Grants & Payments	42.9c
Linen, Laundry, Sewing	6.9c	Special Purposes Medical	4.6c
Dietary	6.7c	Income from Sundry sources	.6c
Administrative	5.5c	Charitable Contributions	1.0c
Power, Lighting, Heating	2.4c	Income from Investments	.1c
Maintenance	2.2c	Non operating Income	.1c
Housekeeping	1.1c	Deficiency	.2c
Non Operating Expense	<u>1.4c</u>		
	<u>\$1.00</u>		<u>\$1.00</u>

COMPARATIVE STATEMENT FOR THE PAST FIVE YEARS



INCOME	1966	1967	1968	1969	1970
	\$	\$	\$	\$	\$
Government Grants & Payments	367865	439844	456780	531962	557154
Patients' Fees (Including Special Purposes Medical)	459061	520168	591605	645012	716309
Charitable Contributions	6000	6000	6000	13000	13000
Income from Investments	924	978	1100	960	978
Other	6510	7194	7000	7622	7527
Non Operating Income	2130	2048	2149	1648	1998
Deficiency	34106	---	---	---	2730
<b>TOTAL</b>	<b>876596</b>	<b>976232</b>	<b>1064634</b>	<b>1200204</b>	<b>1299696</b>
<b>EXPENDITURE</b>					
Salaries & Wages (Less Board & Lodging)	544325	622911	672347	755411	837080
Administrative	50414	53379	55050	64188	70244
Dietary	74894	75770	77242	82235	87007
Housekeeping	9741	10701	12074	10077	14565
Linen, Laundry, Sewing	56301	63461	67111	76820	89415
Power, Lighting & Heating	29770	30822	30339	32631	31551
Maintenance	24959	30709	30622	36437	29104
Medical & Surgical	72167	70690	78537	99212	122421
Non Operating Expense	14025	15282	15999	16463	18309
Surplus	---	2507	25313	26730	---
<b>TOTAL</b>	<b>876596</b>	<b>976232</b>	<b>1064634</b>	<b>1200204</b>	<b>1299696</b>
<b>STATISTICAL</b>					
Number of In-Patients treated	4550	4357	4645	4923	4846
Daily Average In-Patients	155.3	148.8	156.3	161.2	170.6
Daily Average Stay in Hospital	12.4	12.5	12.3	12	12.8
Average Daily Bed Cost In-Patient	\$13.64	\$15.76	\$15.84	\$17.15	\$17.89
Average Cost per In-Patient treated	\$169.85	\$196.56	\$194.99	\$204.94	\$229.86
Number of Out-Patients treated	19036	19117	19207	21485	24428
Number of Out-Patient Consultations or treatments	27906	29095	29083	30423	38251
Average Cost per Out-Patient Consultation or treatment	\$3.22	\$3.50	\$4.04	\$4.87	\$4.38

Alveston Home for the Aged

BALANCE SHEET AS AT 30TH JUNE, 1970

<u>LIABILITIES</u>		<u>ASSETS</u>	
MAINTENANCE FUND		MAINTENANCE FUND	
Bank Overdraft	\$ 1014	Patients' Fees Outstanding	\$ 1815
Creditors	883	Accrued Income	3451
Accrued Expenses	1882		
Accumulated Surplus	<u>1487</u>		
	5266		5266
CAPITAL FUND		CAPITAL FUND	
Balance	\$ 55133	Cash at Bank	\$ 557
		Land & Buildings	43487
		Plant & Equipment	<u>11089</u>
	55133		55133
TOTAL	<u>\$60399</u>	TOTAL	<u>\$60399</u>

AUDITOR'S REPORT

In our opinion the above Balance Sheet and Statement of Income and Expenditure are properly drawn up so as to give a true and fair view of the Institution's financial affairs at 30th June, 1970, and of the results of its financial operations respectively for the year ended on that date.

The accounting and other records examined by us are, in our opinion, properly maintained.

MACK, PURCELL & PROWSE  
Auditors.

Alveston

STATEMENT OF INCOME AND EXPENDITURE 1.7.69 TO 30.6.70

MAINTENANCE ACCOUNT

<u>EXPENDITURE</u>		<u>INCOME</u>	
	\$		\$
Salaries & Wages	71692	Government Grants & Payments	25000
Administrative	2662	Patients' Fees	21728
Dietary	5844	Nursing Home Benefits	41396
Housekeeping	423	Charitable Contributions	215
Linen, Laundry, Sewing	5286	Income from Sundry Sources	<u>100</u>
Power, Lighting, Heating	2026		88439
Maintenance	1852		
Medical and Surgical	<u>677</u>		
	90462		
Less Board and Lodging	<u>534</u>	Deficiency for Period	<u>1489</u>
	\$89928		\$89928

Income & Expenditure expressed as portions of one dollar.

<u>EXPENDITURE</u>		<u>INCOME</u>	
Salaries & Wages (Less Board & Lodging)	79.1c	Nursing Home Benefits	46.0c
Dietary	6.5c	Govt. Grants & Payments	27.8c
Linen, Laundry, Sewing	5.9c	Patients' Fees	24.2c
Administrative	3.0c	Charitable Contributions )	
Power, Lighting, Heating	2.3c	& Sundry Income )	.3c
Maintenance	2.0c		
Medical & Surgical	.7c		
Housekeeping	.5c		
	<u>1.00</u>	Deficiency	<u>1.7c</u>
			\$1.00

*Alveston*

COMPARATIVE STATEMENT FOR THE PAST FIVE YEARS

	1966	1967	1968	1969	1970
	\$	\$	\$	\$	\$
<u>INCOME</u>					
Government Grants	22272	27368	29600	33600	25000
Patients' Fees (Including Nursing Home Benefits)	41462	43199	43290	51544	63124
Charitable Contributions	234	200	173	200	215
Other	189	192	94	96	100
Deficiency	1076	395	1232	--	1489
<b>TOTAL</b>	<u>65233</u>	<u>71354</u>	<u>74389</u>	<u>85440</u>	<u>89928</u>
<u>EXPENDITURE</u>					
Salaries & Wages (Less Board & Lodging)	48493	54713	56902	65499	71158
Administrative	2054	2148	2098	2394	2662
Dietary	5389	5134	5665	6195	5844
Housekeeping	394	401	473	326	423
Linen, Laundry, Sewing	4695	5041	5270	5344	5286
Power, Lighting & Heating	1708	2016	2054	2295	2026
Maintenance	1689	1223	867	893	1852
Medical & Surgical	811	678	1060	586	677
Surplus	--	--	--	1908	--
<b>TOTAL</b>	<u>65233</u>	<u>71354</u>	<u>74389</u>	<u>85440</u>	<u>89928</u>
<u>STATISTICAL</u>					
Number of Patients Accommodated	56	41	54	57	46
Daily Average Accommodated	32.6	32.9	32.6	32.7	32.9
Average Daily Bed Cost	\$5.52	\$5.95	\$6.23	\$7.00	\$7.49
Average Cost per Patient Accommodated	\$1173.58	\$1740.34	\$1377.57	\$1465.47	\$1954.96

*Corio Home for the Aged*

BALANCE SHEET AS AT 30TH JUNE, 1970

<u>LIABILITIES</u>		<u>ASSETS</u>	
<u>MAINTENANCE FUND</u>		<u>MAINTENANCE FUND</u>	
	\$		\$
Creditors	1729	Cash at Bank	379
Accrued Expenses	755	Patients' Fees Outstanding	4696
Accumulated Surplus	7681	Accrued Income	5090
		10165	10165
<u>CAPITAL FUND</u>		<u>CAPITAL FUND</u>	
Bank Overdraft (House A/c)	4960	Cash at Bank	2181
Sinking Fund (House A/c)	5692	Land & Buildings	62663
Balance	66109	Plant & Equipment	11917
		76761	76761
	TOTAL	86926	TOTAL 86926

AUDITOR'S REPORT

In our opinion the above Balance Sheet and Statement of Income and Expenditure are properly drawn up so as to give a true and fair view of the Institution's financial affairs at 30th June, 1970, and of the results of its financial operations respectively for the year ended on that date.

The accounting and other records examined by us are, in our opinion, properly maintained.

MACK, PURCELL & PROWSE  
Auditors.

STATEMENT OF INCOME AND EXPENDITURE 1.7.69 TO 30.6.70

MAINTENANCE ACCOUNT

<u>EXPENDITURE</u>		<u>INCOME</u>	
	\$		\$
Salaries & Wages	78585	Government Grants & Payments	12000
Administrative	2895	Patients' Fees	34637
Dietary	8936	Nursing Home Benefits	64672
Housekeeping	633	Charitable Contributions	200
Linen, Laundry, Sewing	9359	Income from Sundry Sources	93
Power, Lighting, Heating	2297		
Maintenance	3156		
Medical and Surgical	1157		
	107018		
Surplus for Period	4584		
	<u>\$111602</u>		<u>\$111602</u>

Income & Expenditure expressed as portions of one dollar.

<u>EXPENDITURE</u>		<u>INCOME</u>	
Salaries & Wages (Less Board & Lodging)	70.4c	Nursing Home Benefits	57.9c
Linen, Laundry, Sewing	8.4c	Patients' Fees	31.0c
Dietary	8.0c	Govt. Grants & Payments	10.8c
Maintenance	2.8c	Charitable Contributions )	
Administrative	2.6c	& Sundry Income )	.3c
Power, Lighting, Heating	2.1c		
Medical & Surgical	1.0c		
Housekeeping	.6c		
Surplus	4.1c		
	<u>\$1.00</u>		<u>\$1.00</u>

COMPARATIVE STATEMENT FOR THE PAST FIVE YEARS

	1966	1967	1968	1969	1970
<u>INCOME</u>	\$	\$	\$	\$	\$
Government Grants	19662	18000	21600	24000	12000
Patients' Fees (Including Nursing Home Benefits)	57481	61422	62730	77462	99309
Charitable Contributions	222	200	156	200	200
Other	120	122	109	116	93
Deficiency	883	--	2047	--	--
TOTAL	<u>78368</u>	<u>79744</u>	<u>86642</u>	<u>101778</u>	<u>111602</u>

EXPENDITURE

Salaries & Wages (Less Board & Lodging)	53674	56916	62582	68827	78585
Administrative	2103	2140	2103	2607	2895
Dietary	8028	8639	8924	9510	8936
Housekeeping	611	681	987	949	633
Linen, Laundry, Sewing	6141	6487	7539	8779	9359
Power, Lighting & Heating	1994	1823	2004	2466	2297
Maintenance	4353	1273	674	1741	3156
Medical & Surgical	1464	1454	1829	1768	1157
Surplus	---	-331	---	5131	4584
TOTAL	<u>78368</u>	<u>79744</u>	<u>86642</u>	<u>101778</u>	<u>111602</u>

STATISTICAL

Number of Patients Accommodated	72	69	73	72	74
Daily Average Accommodated	44.6	46.6	46.5	46.7	46.6
Average Daily Bed Cost	\$4.82	\$4.67	\$5.09	\$5.66	\$6.29
Average Cost per Patient Accommodated	\$1090.70	\$1150.91	\$1186.87	\$1342.32	\$1446.19

AS AT 30TH JUNE, 1970.

Mrs. B. Abbey, Hider Street, Warrnambool.	Mr. Fletcher Jones, Mickie Street, Warrnambool.
Mr. H. Alexander, Allansford.	Miss Gwen Anne Jones, "Union", Woolsthorpe.
Mr. A.L. Anderson, 140 Ormond Road, Geelong East.	Dr. J.C. Kirkham, 103 Banyan Street, Warrnambool.
Mrs. G.I. Anderson, Warrnambool.	Miss Sarah Latta, Woolsthorpe.
Mr. B. Auty, 'Clifton', Verdon Street, Warrnambool.	Mr. A.W.R. Lewis, 31 Howard Street, Warrnambool.
Mrs. V.G. Balmer, 20 Wildwood Crescent, Warrnambool.	Mr. Kenneth Lloyd, 431 Sailor's Bay Road, North Bridge, Sydney.
Mr. Jack Beckwith, Port Fairy.	Dr. K.W. Longton, 294 Timor Street, Warrnambool.
Mrs. Iris M. Bickley, "Wama", Caramut.	Mrs. A.G. Lumsden, 83 Drummond Street, Dennington.
Mr. W.R. Beetham, Ballarat.	Mrs. J.E. Lynes, Nullawarre.
Mrs. I.M. Bruce, 277 Lava Street, Warrnambool.	Mrs. H. McLaren, 30 Armstrong Street, Colac.
Mr. E.R. Bonsey, Lorne.	Mrs. H.G. Marfell, Geelong.
Mrs. L. Burleigh, Nullawarre.	Miss L.A. Mack, 11 Henna Street, Warrnambool.
Mr. R.G. Bennett, Simpson Street, Warrnambool.	Mrs. J.I. Mathieson, Nullawarre.
Mr. W.H. Bligh, Warrnambool.	Mr. G. Mathieson, 340 Timor Street, Warrnambool.
Cr. C.G. Boyle, Nullawarre.	Mrs. M. McDonald, "Siberia", Purnim.
Dr. A.E. Brauer, 192 Koroit Street, Warrnambool.	Mr. A.R. McLachlan, 7 Hider Street, Warrnambool.
Mr. N. Bradley, Adelaide.	Mrs. W. McEwan, Warrnambool.
Mr. J. Broadway, 267 Koroit Street, Warrnambool.	Dr. W. Miller, 83 Coulstock Street, Warrnambool.
Dr. Irving Buzzard, Melbourne.	Mr. Bruce Morris, Cramer Street, Warrnambool.
Mr. F.P. Callaghan, 199 Liebig Street, Warrnambool.	Mr. Ernie McKenna, Purnim.
Miss Agnes Campbell, Framlingham.	Cr. M. Molan, Koroit.
Mr. J. Caple, Timor Street, Warrnambool.	Nestanglo Sports Club, Dennington.
Mrs. L.A. Chislett, Naringal.	Mr. G. Nicoll, Melbourne.
Mr. K. Carney, 7 Ellerslie Grove, Warrnambool.	Mr. E. O'Keefe, Winslow.
Cr. A. Crothers, Wangoom.	Mrs. Margaret T.M. Officer, Kyneton.
Mr. Eric Collings, Shepparton.	Cr. P. O'Sullivan, Allansford Road, Warrnambool.
Mr. S. Davidson, Woolsthorpe.	Mr. P.T. Parker, 108 Skene Street, Warrnambool.
Mrs. D. Dawson, 26 Timor Street, Warrnambool.	Mrs. T.J. Parker, Skene Street, Warrnambool.
Mrs. R.C. Dawson, "Koorinal", Hawkesdale.	Mrs. M.E. Paterson, Ocean Grove.
Mr. D.M. Dickson, 2 Liebig Street, Warrnambool.	Mrs. R.E. Pattison, 90 Skene Street, Warrnambool.
Mr. W. Fleming, Warrnambool.	Mr. S.L. Price, Warrnambool.
Mr. Frank Ford, Ballarat.	Mr. K. Robinson, Purnim.
Dr. J.K. Gardner, Melbourne.	Mr. Harvey Rogalsky, 2 Cramer Street, Warrnambool.
Mrs. A. Gibbons, Koroit Street, Warrnambool.	Mr. J.C. Rule, Ferguson Street, Warrnambool.
Mrs. M.F. Gilbert, Woolsthorpe.	Mrs. R.J. Russell, Banyan Street, Warrnambool.
Mrs. Margaret Good, "Half penny Green", Woolsthorpe.	Mrs. A.B. Smart, 8 Mickie Street, Warrnambool.
Mr. J.C. Grauer, Allansford.	Mr. L. Sedgley, Purnim.
Mrs. M.A. Hatfield, 8 Derby Road, Maryborough.	Mr. A.E. Scott, Southern Cross.
Mrs. E.R. Hose, Naringal.	Mrs. W.C. Surridge, 80 Jamieson Street, Warrnambool.
Mr. L. Howard, Dennington.	Mr. D.N. Symons, 201 Liebig Street, Warrnambool.
Mrs. V. Hyland, Woodford.	Miss Elizabeth Tallent, Ellerslie Grove, Warrnambool.
Mr. C. Hallowell, 327 Timor Street, Warrnambool.	Mrs. D. Taylor, Nelson Street, Warrnambool.
Mrs. M.N. Harris, Princes Highway, Warrnambool.	Mr. J. McD. Taylor, 90 Jamieson Street, Warrnambool.
Mrs. A. Hassett, "Newhaven", Caramut.	Mrs. A. Thorpe, 4 Cyma Street, Warrnambool.
Mr. W.I. Holmes, Woolsthorpe.	Mrs. J.C. Whitehead, "Goodwood", Hawkesdale.
Mrs. A. Hooton, Cramer Street, Warrnambool.	Mrs. Kenneth Whitehead, "Spring Creek", Minhamite.
Mrs. Joan Henderson, "Carracoorte", Grasmere.	Mrs. Una Wilson, "Tulliallan", Pte Bag, Warrnambool.
Mr. W.J. Huffer, C/- Lyndoch, Warrnambool.	Mr. J.W. Wrathall, 26 Wellington Street, Warrnambool.
Mr. Stuart Jenkins, Grasmere.	Mr. Claude Witton, Winslow.
Miss Edna J. Jones, "Union", Woolsthorpe.	Mr. Henri J. Worland.

GIFTS IN KIND

ALLANSFORD C.W.A.  
 ALLANSFORD Red Cross.  
 AUTY Mrs.  
 BAPTIST Ladies Association.  
 BARTON Mrs.  
 BEGLEY Mr. N.  
 BRIERLY Mental Hospital.  
 CATHOLIC Ladies Social Club.  
 DARK Mrs. V.  
 DENNINGTON Ladies Guild.  
 FOTHERINGHAM Mrs.  
 KIRKSTALL Catholic Ladies Guild.  
 McNIECE Mrs.  
 MEPUNGA Presbyterian Church.  
 MURRAY Mr.  
 MINNS Deaconess.  
 NARINGAL Ladies Guild.  
 OSBORNE Mrs.  
 PANMURE C.W.A.  
 PANMURE Ladies Guild.  
 PANMURE Presbyterian Church.  
 POPE Teresa Eva Estate Late.  
 REILLY Mrs. John.  
 SAVE the Childrens Fund.  
 SENIOR Ladies Hospital Auxiliary.  
 SIMPSON Catholic Ladies.  
 SQUARE Mrs.  
 TRIGG Miss F.  
 WANGOOM Presbyterian Church.  
 WANGOOM Red Cross.  
 WARRNAMBOOL Woollen Mill Co. Ltd.  
 WEST WARRNAMBOOL Catholic Guild.  
 WOOLSTHORPE Presbyterian Church.  
 YAMBUK C.W.A. Ladies.

ANONYMOUS DONORS:

Anonymous	34.00
Donations under \$2	40.50

MUNICIPAL GRANTS:

Shire of Minhamite.	25.00
Shire of Mortlake	130.00
Shire of Warrnambool.	450.00

LORD MAYOR'S FUND

G.J. Coles Stores & Staff.	75.00
Commercial Banking Company of Sydney Limited.	6.50
Commonwealth Industrial Gases Limited.	10.00
Commercial Travellers Association.	50.00
Johns & Waygood Pty. Ltd.	5.00
McPhersons Pty. Ltd.	10.00
National Bank of Australasia Limited.	7.00

AUXILIARIES

CARAMUT Auxiliary.	260.90
GRASSMERE Auxiliary.	2.40
(Plus District Collections - \$77.00)	
HAWKESDALE Auxiliary.	857.30
JUNIOR LADIES Auxiliary.	500.00
NARINGAL Auxiliary.	145.00
NULLAWARRE, MEPUNGA & NIRRANDA Auxiliary. (Plus District collections - \$162.60)	351.90
PAST TRAINEES Association.	344.64
PURNIM, FRAMLINGHAM, GRASSMERE Auxiliary. (Plus District collections - \$38.00)	116.94
SENIOR LADIES AUXILIARY.	273.90
STAFF AUXILIARY.	3,415.51
WOOLSTHORPE Auxiliary.	241.90
CORIO DARBY & JOAN	317.21
ALVESTON DARBY & JOAN	281.30

CHURCHES

CHURCH OF CHRIST, Warrnambool	22.20
CHURCH OF ENGLAND, Warrnambool (Christ Church)	51.30
LUTHERAN CHURCH, Warrnambool	4.10
METHODIST CHURCH, Warrnambool	145.00
SALVATION ARMY CORPS, Warrnambool	10.00
ST. JOHN'S PRESBYTERIAN CHURCH, Warrnambool	50.00
ST. JOSEPH'S CHURCH, Warrnambool	66.80
WANGOOM PRESBYTERIAN CHURCH, Wangoom	36.00
WARRNAMBOOL BAPTIST CHURCH, Warrnambool	40.00
WARRNAMBOOL SEVENTH DAY ADVENTIST CHURCH, Warrnambool	10.00



Meals on  
Wheels Service  
requires additional  
organization

**DONATIONS**

**SCHOOLS**

ALLANSFORD State School	10.00
ALLANS FOREST State School	6.28
CARAMUT State School	4.75
CHRISTIAN BROTHERS College	10.43
COORAMOOK State School	4.00
CUDGEE State School	9.35
DENNINGTON State School	7.80
EAST WARRNAMBOOL Kindergarten	4.06
EAST WARRNAMBOOL State School	31.24
ELLERSLIE State School	2.95
FRAMLINGHAM EAST State School	2.90
FRAMLINGHAM State School	7.20
GRASSMERE State School	7.30
HAWKESDALE High School	20.00
HAWKESDALE State School	14.41
LAANG State School	3.00
MEPUNGA EAST State School	1.30
MERRIVALE State School	3.70
NARINGAL State School	6.35
NIRRANDA State School	2.10
NORTH WARRNAMBOOL Technical School	10.68
NULLAWARRE North State School	3.55
PANMURE State School	4.28
PURNIM WEST State School	.50
ST. JOSEPH'S School	8.88
ST. PIUS CATHOLIC School	6.84
SOUTH WARRNAMBOOL Kindergarten	12.05
SOUTH WARRNAMBOOL State School	5.20
THE COVE State School	4.04
WARRNAMBOOL Central Kindergarten	10.61
WARRNAMBOOL High School	20.00
WARRNAMBOOL State School	64.74
WARRNAMBOOL Technical College	20.26
WARRNAMBOOL Technical College Annexe	25.50
WARRONG State School	5.64
WEST WARRNAMBOOL Kindergarten	3.57
WEST WARRNAMBOOL State School	19.71
WINSLOW State School	3.48
WOODFORD State School	2.45
WOOLSTHORPE State School	9.00

**DONATIONS**

ABBOTT Laboratories, Pitt St., Sydney	20.00
ABERNETHY Mr. & Mrs. S., Minjah	5.00
ACKLAND Mr. J., Minjah	3.00
ADAMS Mr. J., Wangoom	5.00
ADAMS Mr. M., Wangoom	2.00
ADAMS Miss N.G., Canterbury Rd, W'bool	5.00
AMOORE M.J. & M.J., Fairy St., W'bool	10.00
ANGLISS William (Vic.) Charitable Fund, 524 Collins St., Melbourne	200.00
ANSCOMBE Mr. T.W., Woolsthorpe	2.00
ATHERTON & Sons Pty. Ltd., P.O. Box 116, Northcote	10.00
A.N.Z. Bank Ltd., Warrnambool	10.50
AUTO Tyre Co. Ltd., Fairy St., W'bool	10.00
AUTY Mr. B., Bates Rd, W'bool	20.00
BALMER V.G., Wildwood Cresc., W'bool	10.00
BAULCH Mr. G.A., 87 Timor St., W'bool	20.00
BAULCH Mr. Stanley S., 7 Ferguson St., Warrnambool	20.00
BEAVIS Miss M., Base Hospital, W'bool	5.00
BEETHAM Mr. Ronald, Ballarat	5.00
BEGLEY Mrs., C/- Alveston Home for the Aged, Warrnambool	2.00
BEKS Mr. & Mrs. John, 58 Aitkens Road, Warrnambool	2.00
BELL Mr. R.D., Wangoom	4.00
BELL Mr. W., Wangoom	5.00
BENNETT Gwen & Malcolm, Nullawarre	2.00
BENNETT Mr. J.A., Woolsthorpe	2.00
BENNETT F.G. & R.G., Liebig St., W'bool	50.00
BERTRAND Miss V., 30 Tylden Street, Dennington	2.00
BEST Mr. & Mrs. K., Grassmere	2.00
BETHUNE Family, 29 Thompson Street, Terang	3.00
BILLINGTON Mr. & Mrs. W., Grassmere	2.00
BILLINGTON Mr. & Mrs. W., Woolsthorpe	2.00
BLAIN Mr. J.S., Box 44, Terang	10.00
BOYLE Mr. A.	20.00
BOYLE Mrs. K.J., Mepunga	2.00
BRADFIELD Mr. & Mrs., Woolsthorpe	2.00
BRAUER Dr. A.E. & Mrs., Koroiit Street, Warrnambool	10.00
BRIAN J., Woolsthorpe	2.00
BRODIE Mr. & Mrs. O.J., Woodford	2.00
BRODIE W. & L., Wangoom	5.00
BROOKS Mr. & Mrs. J.T.	10.00
BRUCE Mr. & Mrs. B., 31 Kruger Street, Warrnambool	2.00
BRUNTON A.W., 24 Raglan Pde, W'bool	20.00
BRYMER Mrs. C.M., 44 Banyan St., W'bool	2.00
BUTTERS Mrs. V.G., 47 Ocean Grove, Warrnambool	2.00
CALLAGHAN F.P. Motors, Fairy Street, Warrnambool	20.00
CAMPBELL Miss Agnes, Framlingham	5.00
CAMPBELL Mrs. C., Framlingham	3.00
CAMPBELL Mr. D.I., Wangoom	5.00
CAPLE Mr. & Mrs. J., 300 Timor Street, Warrnambool	5.00
CHAMBERS Mr. & Mrs. A., Grassmere Junc. 92.80	6.00
CHARITY Race Meetings, Melbourne	92.80
CITY OF WARRNAMBOOL Mayoral Ball	131.48
CLARKE A.E., 77 Foster St., W'bool	5.00
CLARKE G.W., 16 Henna St., W'bool	10.00
CLASSIC Dry Cleaners, Lava St., W'bool	2.00
COFFEY J.V., Warrnambool	2.00
COLE Mr. A.C. & Mrs. D.M., 193 Liebig Street, Warrnambool	20.00
COLE King, Fruit Supply, Liebig Street, Warrnambool	3.00
COLE R.W., Kepler Street, Warrnambool	20.00
COLES Stores, 236 Bourke St., Melbourne	10.00
COLES Stores, Warrnambool	8.29
COLLETT & BAIN, Kepler St., W'bool	5.00
COLLIER Charitable Fund	500.00
COLLINS Mr. Les, Commodore Hotel	10.00
COMMERCIAL Bank of Australia Ltd., Liebig Street, Warrnambool	11.00
CREED Mr. & Mrs. Frank (Junior), Framlingham	2.00
CROTHERS Mr. J.M., Wangoom	5.00
CROTHERS R.A., Wangoom	5.00
CROTHERS Mr. & Mrs. T.E., Wangoom	5.00
DAVENPORT Mr. & Mrs., Minjah East	2.00
DAWSON D. & E.M., 26 Timor Street, Warrnambool	2.00
DENYERS Pty. Ltd., 264 Swanston St., Melbourne	10.00
DICKINS S.E. Pty. Ltd., Box 4333 G.P.O., Melbourne	50.00
DICKSON Mr. D.M., Liebig St., W'bool	10.00
DICKSON Mr. & Mrs. T.D., Pte Bag, Warrnambool	2.00
DIXON Miss M., Wangoom	2.00
DONOHUE Mr. John, 5 Grace Ave, W'bool	2.00
DOOLAN Mr. & Mrs. Tom, Woolsthorpe	5.00
DOUGLAS Miss Helen, Quamby, Wooll- sthorpe	5.00
DRAKE Mr., Framlingham	2.00
DUIRS & WARRELL Pty. Ltd., Liebig St., Warrnambool	21.00
DYER Miss Elizabeth, 5/17 Wolseley St., Mont Albert	12.00
ECCLES Mr. & Mrs. T., 7 Jackman Ave, Warrnambool	2.00
EDWARDS Mrs. Margaret, 313 Koroiit St., Warrnambool	10.00
ELLIOTT Mrs., Estate of, C/- MacKay & Taylor, Kepler St., Warrnambool	132.82
EMRY & CO. G.M., 168 Fairy St., W'bool	5.00
ESH R.J., 83E Raglan Parade, W'bool	2.00
E.S. & A. BANK, Lava Street, W'bool	4.20
EWING Family, Verdon Street, W'bool	2.00
FAIRBANK Mrs. E.D., 71 Linnimur Rd, Carnegie	20.00
FENNAMA Mr. W., Kelp Street, W'bool	2.00
FITZGERALD Mr. & Mrs. C., Minjah East	2.00
FLEMING Mr. & Mrs. M., Nullawarre	2.10
FLETTS Plumbing Division, 254 Timor St, Warrnambool.	25.00
FLETT Mr. R., Wangoom.	2.00
FORRESTER Family & Don, 12 Merri St, Warrnambool.	2.75
FLETCHER JONES FOUNDATION, C/- Fletcher Jones & Staff, Pleasant Hill, Warrnambool	500.00
GALLAGER Miss A., Base Hospital, Warrnambool	5.00
GARDEN Dry Cleaners, Fairy St, W'bool	2.00
GAS Supply Co., Liebig Street, W'bool	10.00
GAWLEY Mr. Ross, Liebig Street, W'bool	10.00
GERSCH Mr. L., Kepler Street, W'bool	10.00
GIBBONS Mrs. Alice, 1 Victoria St, W'bool	2.00
GILLIN Mr. A., Wangoom	2.00
GILLS The Jewellers, Liebig St., W'bool	2.00
GLASGOW Mrs. R., Wangoom	2.00
GODFREY Mr. H., Woolsthorpe	10.00
GOLDSTRAW L.D. & Son, Naringal	10.00
GOODWIN Mr. K., 60 Hider St., W'bool	30.00
GOULD Donald, 222 Russell Street, Dennington	10.00
GRAHAM'S Floor Service	2.00
GRAUER Mr. J.C., Allansford	10.00
GREENING & GRANTER, Lava Street, Warrnambool	5.00
HABEL Mr. & Mrs. G., Woolsthorpe	5.00
HABERFIELD Mr. & Mrs. F., Grassmere	2.00
HALL R., Warrnambool	2.00
HAMMOND & Sons, Fairy St., W'bool	20.00
HAND Mr. Les., Liebig Street, W'bool	5.00
HARDERS Mr. & Mrs. A., Minjah East	5.00
HARRIS Mr. & Mrs. Minjah Estate	2.00
HARRIS Mr. & Mrs. J.P., Garvoc	2.00
HARRIS Mr. E.S., Kepler Street, W'bool	20.00
HARRISON Mr. W.G., C/- Lyndoch, W'bool	10.00
HARTLEY Mrs. M.J., 24 Hider St., W'bool	2.00
HAZELDINE Mr. & Mrs. J., 132 Banyan St, Warrnambool	5.00
HENDERSON Mr. & Mrs. J., Grassmere	4.00
HENDERSON Mrs. L.D., Grassmere	4.00
HENDERSON Miss Myra, Wangoom	5.00
HERALD & WEEKLY TIMES Ltd., Melb.	20.00
HOBSON Mrs. L., C/- Thomas Pharmacy, Fairy Street, Warrnambool	5.00
HOLMES Mr. & Mrs. W.I., Woolsthorpe	10.00
HOUЛИHAN Mr. C., Lava St., W'bool	5.00
HUME Mr. K., 21 Elliott St., W'bool	5.00
HUNT Miss Stella, 9 Hider Street, W'bool	2.00
I.O.O.F. Lodge, 380 Russell Street, Melb.	10.50
IRWIN Mr. M., 24 Emma Avenue, W'bool	4.00
JAGO Mr. T., 63 Barkly Street, W'bool	6.00
JAYS Laundry, Kepler St., Warrnambool	10.00
JESSEN Mr. Ron, Lava Street, W'bool	20.00
JOHNSON Mr. & Mrs. A., McDonald St., South Warrnambool	10.00
JOHNSON Mr. E., 10 Jamieson Street, Warrnambool	10.00
JOHNSON Mr. Harry, Henna St., W'bool	10.00
JOHNSON Mr. Marshall, Woolsthorpe	5.00
JOHNSON Mr. R., Woolsthorpe	2.00
JOHNSON Mrs. W., Woolsthorpe	2.00
JOHNSON & JOHNSON Pty. Ltd., Box 3331, G.P.O., Sydney	50.00
JOHNSTONE R. & U., Liebig St., W'bool	2.00
JONES G. & E. Misses, 'Union', Woolsthorpe	40.00
JENKINS Mr. Donald, 50 Ryot Street, Warrnambool	20.00
KERMONDS Hamburgers, Lava Street, Warrnambool	10.00
KERMOND Mr. Les, Fairy St., W'bool	5.00
KEW D., Bushfield	2.00
KING Mr. E., Lava Street, W'bool	10.00
KING J.M., Box 4 Yambuk	5.00
KRAFT Foods Ltd., Box 1678N, Melb.	100.00
LAIDLAW Mr. & Mrs., 56 Kelp St., W'bool	2.00
LAMB Mr. & Mrs. F., Woolsthorpe	2.00
LEAHY Mr. J., Fairy St., Warrnambool	4.00
LANGARD Mr. & Mrs. D., Wangoom	2.00
LEE Mr. J.P., Wangoom	2.00
LEGGO Miss V., Flat 3/60 Wellington Street, St. Kilda	12.00
LEWIS Mr. & Mrs. A.W.R., Howard St., Warrnambool	15.00
LINCOT Linen Co., 'Irish Linen House', 251-255 Moray St., South Melbourne	2.00
LINDSAY Miss C.H., Woolsthorpe	5.00
LINDSAY Mr. J.S., Thompson St, W'bool	20.00
LIONS CLUB OF Warrnambool	80.00
LOWRIE Mr. B., Liebig St., W'bool	5.00
LYNCH Mr. K., Framlingham	2.00
LYNCH K.M., Fairy Street, W'bool	10.00
McBAIN Mrs. I., 2 Cameron Gve, W'bool	2.00
McDONALD Mr. & Mrs. A.I., Grassmere	10.00
McDONALD Mr. A.K., Grassmere	4.00
McDONALD J., Bushfield	20.00
McDONALD Mr. & Mrs. J., Grassmere	2.00
McDONALD Mr. & Mrs. K., Grassmere	4.00
McDONALD Mr. & Mrs. Keith, Grassmere	3.00
McDOWALL A.S. Nirranda South	2.00
MACFARLANE James & Son Kepler St., Warrnambool	10.00
McKENNA Mr. P.B., Framlingham	2.00
McKENZIE'S Cordials, Fairy Street, Warrnambool	10.00
McKINNON Mr. B., Wangoom	2.00
McKINNON Mrs. M., C/- Ward 4, Base Hospital, Warrnambool	2.00
McLAREN Mr. Peter, Fairy St., W'bool	5.00
McLAUCHLAN Mrs. A., Dennington	5.00
McLEAR Mrs. J.K., Timor St., W'bool	50.00
McNAMARA J., Grassmere	2.00
McNAMARA Mr. & Mrs. W., Grassmere	4.00
MACK Miss L.A., Henna Street, W'bool	5.00
MACK Snacks, Liebig Street, W'bool	5.00
MACKAY & TAYLOR, Kepler St., W'bool	20.00
MAHOOD J., Wangoom	2.00
MELICAN Mr. D., Wangoom	2.00
MELICAN Mr. J. Snr., Wangoom	4.00
MELICAN Mr. M., Wangoom	2.00
MEYER Mrs. N., 5 Richards St., South Oakleigh	2.00
MILLS Mrs. M., 21 Henna St., W'bool	20.00
MILNE Miss M., 44 Banyan St., W'bool	2.00
MITCHELL Mrs. E., 92 Koroiit St., W'bool	2.00
MONAHAN J.H., Woolsthorpe	2.00
MOORE Mr. & Mrs., Minjah East	2.00
MORAN Mr. J., Lava Street, W'bool	2.00
MOREHOUSE Mr. Lindsay, 11 Iona Ave, Warrnambool	25.00
MORRIS N.K., Kepler Street, W'bool	40.00
MORRISON Mr. & Mrs., Minjah East	4.00
MORRISSEY & SHEPPARD, Cnr Merri & Fairy Sts, Warrnambool	10.00
MORSE F. Pty Ltd., Lava St., W'bool	5.00
MUNRO Mrs. N., Framlingham	2.20
MURPHY Mr. & Mrs. W., Woolsthorpe	2.00
MURRAY J.A. & B., 19 Cockman Street, Warrnambool	10.00
NASH Mr. Len, Framlingham	2.20
NEAGLE Miss Rita, Framlingham	2.00
NESTLE The Co. (Aust) Ltd, Dennington	100.00
NEWMAN Mr. S.G., 6 Foster St, W'bool	4.00
NEWMARCH Miss, 17 Bellairsta Road, Glen Iris	12.00
NEW ZEALAND Ins. Co., Box 215, Warrnambool	15.00
NISBET Mr. R.J., 56 The Outlook, Glen Waverley	2.00
NORTON Mr. J.B., Liebig St., W'bool	10.00
NUNN Mr. & Mrs. K.D., Botanic Road, Warrnambool	10.00
O'CALLAGHAN Dr. J.F. & Mrs., 'Cambourne', W'bool	20.00
O'DONOHUE Mr. & Mrs., Woolsthorpe	2.00
OLIVER Mr. Don, Minjah East	2.00
OLSEN Mr. Don, Framlingham	2.00
OLYMPIC TYRE and Rubber Co., Box 1672N, G.P.O., Melbourne	10.00
OPTICAL PRESCRIPTIONS SPECTACLE MAKERS Pty Ltd, Lava St., W'bool	4.00
ORR Mr. A., Wangoom	2.00
ORR Mr. S., Wangoom	2.00
OSBORNE Mr. F.G., Naringal	5.00
PARK Dr. A.T., Walter Crescent, W'bool	21.00
PARKER Mr. & Mrs. P.T., Skene Street, Warrnambool	20.00
PARSONS Mr. B., Naringal	2.00
PATERSONS Pty Ltd., 152 Bourke St., Melbourne	20.00
PEARSON Mrs. M., Garvoc	20.00
PHILIP Mrs. I.J. Purnim	2.00



SECTION OF STAFF CAFETERIA

## DONATIONS

PHILLIPS David, 21 Princess St., W'bool	5.00	ROBINSON Mrs. Jim, Framlingham	2.00	TUROCZY Mr. J., 109 Cameron Grove,	2.00
PHILPOTT & TUCKER, Liebig St, W'bool	7.50	ROGERS Mr. A., Bromfield St., W'bool	10.00	Warrnambool	2.00
PHOENIX BISCUIT CO. Ltd., Grosvenor		RODGERS Misses A.A. & M.L., Lava St,	4.00	VAUGHAN Mrs. Don, Framlingham	2.00
Street, Abbotsford	10.00	Warrnambool	4.00	VICTORIAN Council of Speech Therapy,	10.00
POLLOCK Mrs. G., 82 Timor St, W'bool	2.00	ROME Mr. T.J., 203 Liebig St., W'bool	10.00	625 Swanston Street, Carlton	
PONTING BROS. Pty Ltd., Kepler St.,		ROSS Mr. & Mrs. J.H., 3 Princess Street,	15.00	VICTORIA Ins. Co. Ltd., 44 Queen St.,	5.00
Warrnambool	20.00	Warrnambool	15.00	Melbourne	2.00
PONTING Misses V. & E., Kerr St., W'bool	2.00	ROTARY CLUB Warrnambool	2.00	VINE Mary, Frock Shop, Lava St., W'bool	2.00
PORTER Mr. W.J., Framlingham	4.00	RYAN Mr. Kevin, 17 Willoby Avenue,	20.00	WALLACE Christopher & Timothy	5.00
PRESTON Miss Katherine, C/- Base		Glen Iris	4.00	WARBURTON Mr. & Mrs. A., Woolsthorpe	2.00
Hospital, Warrnambool	10.00	RYAN Mr. & Mrs. W., Grassmere	30.00	WARBURTON Miss Betty, Woolsthorpe	2.00
RABACH P.W. & W.E., Fairy St, W'bool	10.50	SACKS Jewellers, 113 Liebig St, W'bool	5.00	WARBURTON Mrs. L.M., Woolsthorpe	5.00
RAMSAY W. (Surgical) Ltd., 196 Berkeley		SALAMY Mr. E., 85E Raglan Pde, W'bool	5.00	WARDROP George Ltd., Liebig Street,	25.00
Street, Carlton	30.00	SATCHWELL Mr. V.E., Jubilee Park,	5.00	Warrnambool	
RAUERT Mr. C.R., 236 Lava St., W'bool	10.00	Allansford	2.00	WARE Mrs. A.P., 3 Birdwood Avenue,	4.00
REA Mrs. J., Caramut Road, W'bool	2.00	SAWYER Mr. Alan, Framlingham	2.00	Warrnambool	4.00
REA Mr. Matt, Wangoom	2.00	SEDGLEY Mr. & Mrs. H., Grassmere	10.00	WARE Mr. & Mrs. J., Grassmere	15.05
REPLACEMENT Parts Pty Ltd., 618		SHERLOCK Mr. & Mrs. K., 55 Kerr St.,	10.00	WARRNAMBOOL Golf Club	661.25
Elizabeth Street, Melbourne	10.00	Warrnambool	30.00	WARRNAMBOOL Progress Assoc.	5.50
RICHARDSON Mrs. A., Woolsthorpe	2.00	SHIRREFS Mrs. Jessie, 60 Raglan Parade.	10.00	WARRNAMBOOL Soccer Club	
RICHARDSON Mr. J., Woolsthorpe	2.00	Warrnambool	30.00	WARRNAMBOOL & Western District	10.00
RICHARDSON Kerr Pty Ltd, City Mutual		SINCLAIR & WILSON, Liebig St., W'bool	10.00	Stationery Supplies, Lava St., W'bool	200.00
Building, 405 Collins Street, Melbourne	100.00	SPETCH Mr. L., Bloores Pharmacy, Liebig	5.00	WARRNAMBOOL Woollen Mill Co. Ltd.	2.00
RICHARDSON Mr. L., Woolsthorpe	2.00	Street, Warrnambool	2.00	WEIGALL P.H., Woorndoo	200.00
ROACHE Mr. & Mrs. B., Woolsthorpe	2.00	SPIERS, R., Woolsthorpe	225.56	WESTERN District Fruit Supply, 281	5.00
ROACHE Mr. & Mrs. J., Woolsthorpe	4.00	STEEL Estate Miss Annie, C/- MacKay &	36.00	Timor Street, Warrnambool	5.00
ROBERTSON J., P.O. Box 6, Terang	2.00	Taylor, Warrnambool	20.00	WHITCHURCH Mr. P., Katamoor, Hexham	5.00
ROBERTSON Mrs. V., Wangoom	4.00	STEPHENSON Cr. H.I. & Mrs.,	10.00	WHITE Mr. C., Grassmere	20.00
ROBILLIARD Miss M., 83E Raglan Parade,		58 Hickford Parade, Warrnambool	10.00	WIGGINS John D., Timor St., W'bool	5.00
Warrnambool	2.00	STEWART Miss J., C/- Base Hospital,	10.00	WILKINSON Mr. Ron, Minjah Estate	2.00
ROBILLIARD Mr. & Mrs. N., 83E Raglan		Warrnambool	10.00	WILLIAM Mr. W., Framlingham	10.00
Parade, Warrnambool	5.00	STUART Mrs. Basil, Framlingham	2.00	WILLIAMS The Shoeman, Liebig Street,	
ROBINSON Mrs. E.M., 93 Banyan St.,	10.00	SUGGETTS Pharmacy, Liebig Street,	10.00	Warrnambool	2.00
Warrnambool		Warrnambool	75.00	WILLIAMSON Miss L.M., 198 Liebig St.,	2.00
		SUN NEWS PICTORIAL, 44 Flinders St,	10.00	Warrnambool	2.00
		Melbourne	10.00	WILLIAMSON Miss M.E., 198 Liebig St.,	2.00
		SOBEY Dr. R.R. & Mrs., 3 Darling Street,	42.00	Warrnambool	2.00
		Warrnambool	10.00	WILLIAMSON Miss V.L., 198 Liebig St.,	20.00
		SWINTONS Pty Ltd., Timor St., W'bool	20.00	Warrnambool	5.50
		TAIT Mrs. J.O., 246 Lava St., W'bool	2.00	WINES Mr. H., 328 Koroit St., W'bool	2.00
		TAYLOR Mr. Don, Banyan St., W'bool	20.00	WORMALD Mr. & Mrs. W., 70 Barkly St.,	2.00
		TAYLOR Mr. & Mrs. M., Liebig Street,	20.00	Warrnambool	2.00
		Warrnambool	10.00	WRIGHT Mr. & Mrs. F.H., 24 Wildwood	20.00
		THOMAS Mr. & Mrs. R., Grassmere	10.00	Crescent, Warrnambool	4.00
		THOMAS W. & Co., 55 William St., Melb.	2.00	WRIGHT Mr. N., Wangoom	50.00
		THOMPSON Miss E., Nullawarre	4.00	YOUNGERS Pty Ltd., Liebig St., W'bool	
		TRIGG Mr. C., Wangoom	800.00		
		TRIGG I.J. & F.S. Mesdames, Grassmere	50.00		
		TRIGG Miss M., 81 Lava Street, W'bool			
		TRIGG Mr. R.J., 81 Lava Street, W'bool			
		TRUSTEES Executors Agency Co. Ltd.,			
		A/C Truby & Florence Williams,			
		Charitable Trust			
		A/C J.W. Anderson			

## Appreciation...

THE PRESIDENT  
AND  
BOARD OF MANAGEMENT  
OF  
WARRNAMBOOL & DISTRICT BASE HOSPITAL

have pleasure in forwarding  
this year's Annual Report  
and gratefully acknowledge  
your kind interest in the  
Hospital.

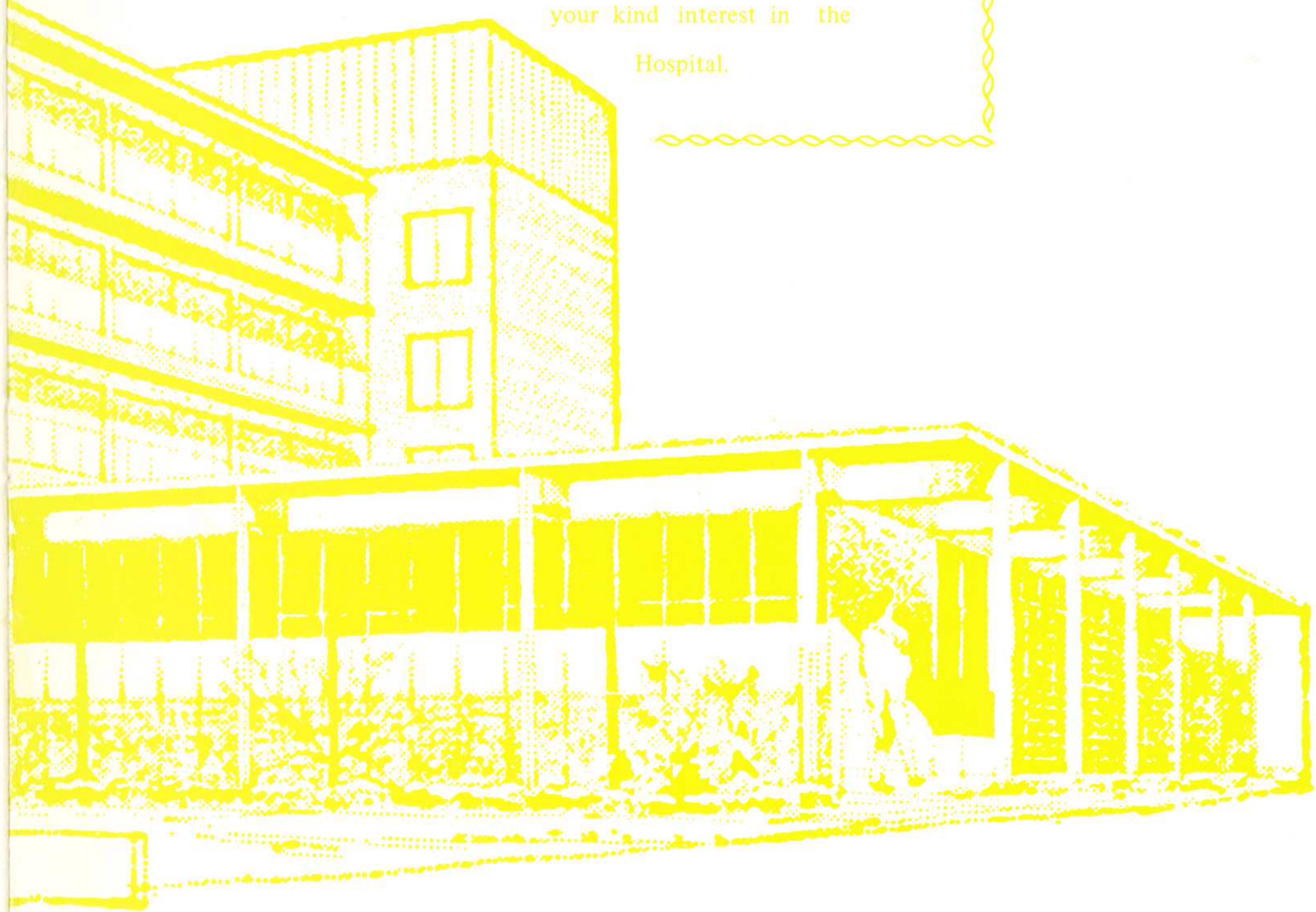





**WARRNAMBOOL & DISTRICT  
BASE HOSPITAL**

*Provides the following Services:*

- \* Base Hospital Service to Corangamite Region.
- \* Casualty and Out-patient Departments.
- \* Specialist Clinic.
- \* Medical and Surgical Sections.
- \* Midwifery Section.
- \* Children's Wards.
- \* Infectious Diseases Wards.
- \* Visiting Nurse.
- \* Public, Private, and Intermediate Sections.
- \* Department of Pathology.
- \* Diagnostic X-Ray Department.
- \* Department of Physiotherapy.
- \* Pharmaceutical Dispensary.
- \* Blood Bank.
- \* Speech Therapy.
- \* Patients' Welfare Department.
- \* Central Sterilizing Department.
- \* Medical Records Department.
- \* Medical Library.
- \* Group Laundry Section.
- \* Dietary and Housekeeping Sections.
- and
- \* is a General Training School for Nurses and Nursing Aides.

## **NURSING**

is a CAREER  
FOR YOUR DAUGHTER

- ☆ An opportunity for service.
- ☆ Unlimited Opportunities for Travel.
- ☆ Excellent Accommodation.
- ☆ Five Week's Annual Leave.
- ☆ Good Remuneration.
- ☆ Free Uniforms.



FOR TRAINING PARTICULARS  
APPLY TO

MATRON,  
Warrnambool & District  
Base Hospital