

WARRNAMBOOL & DISTRICT BASE HOSPITAL



117th Annual Report, 1970 - 1971



WARRNAMBOOL & DISTRICT BASE HOSPITAL

Appreciation...

THE PRESIDENT
AND
BOARD OF MANAGEMENT
OF
WARRNAMBOOL & DISTRICT BASE HOSPITAL

have pleasure in forwarding
this year's Annual Report
and gratefully acknowledge
your kind interest in the
Hospital.



Office Bearers 1970 - 71

President	MR. A. HOOTON
Vice Presidents	DR. R.R. SOBEY MR. V.G. BALMER
Honorary Treasurer and Government Appointee	MR. A. HOOTON

Board of Management

MR. B. AUTY	MR. D.A. JENKINS
MR. R.G. BENNETT	MR. E. JOHNSON
DR. A.E. BRAUER	MR. A.W.R. LEWIS
MR. F.P. CALLAGHAN	MR. J.B. NORTON
MR. A.C. COLE	MR. P.T. PARKER
MR. D.M. DICKSON	MR. J.C. RULE
Manager - Secretary	MR. S.A. LINDSAY, JP, FHA
Auditors	MACK, PURCELL & PROWSE Public Accountants
Honorary Solicitors	MACKAY, TAYLOR & SMITH
Architects	R.S. DEMAINE, RUSSELL, TRUNDLE, ARMSTRONG & ORTON PTY LTD.
Bankers	AUSTRALIA AND NEW ZEALAND BANKING GROUP LTD.

Honorary Medical Officers

Consulting Surgeon
DR. A.E. BRAUER, MB. BS.

Consultant Oto-rhino-laryngologist
DR. D. ADIN JAMES, MRCS (Eng.), LRCP (Lond.), DLO (Eng.)

Consultant Psychiatrist
DR. L. DONNAN, LMSSA, LRCP, DPM, DPH

Consultant Oral Surgeon
DR. J.B. RICHARDSON, MB. BS., M.D.Sc., FACDS

MEDICAL OFFICERS

Surgeons to In-patients
MR. D.C. BARTON, MB. BS., FRCS, FRACS
MR. A. COLE, MB. BS., FRCS, FRCS (E)
MR. J.W. FISHER, MB. BS., FRCS, FRACS, D. Obst., RCOG
MR. D. DAVIDSON, M.B. BS., FRCS (E)

Surgeon to Out-patients
DR. L. HEMINGWAY, MB. BS.

Physicians to In-patients
DR. W.G. MILLER, MD. BS., MRACP (Deceased 12/7/71)
DR. R.R. SOBEY, MB. BS., MRACP
DR. J.F. O'CALLAGHAN, MB. BS., MRACP

Assistant Physicians to In-patients
DR. K.W. LONGTON, MB. BS.
DR. G.T. AWBURN, MB. BS.
DR. C.D.G.L. SHIMMIN, MB. BS., DRCOG
DR. D. BAILHACHE, MB. BS.
DR. P.P.H. ENG, MB. BS. (resigned)

Physician to In-patients (Chest)
DR. H.J. BARBOUR, MB. BS., DA

Anaesthetist and Visiting Physician to T.B. Chalet
DR. H.J. BARBOUR, MB. BS., DA

Assistant Anaesthetists
DR. K.W. LONGTON, MB. BS.
DR. G.T. AWBURN, MB. BS.
DR. C.D.G.L. SHIMMIN, MB. BS., DRCOG

Obstetricians and Gynaecologists
DR. J. BROOKES, BA., MB. BS., LRCP, MRCS, MRCOG
DR. I.P.Q. SCOTT, MB. BS., LRCP, MRCS, D. Obst., RCOG, DCH

Ophthalmologists
DR. G.W. JONES, MB. BS. DO (Lond.)

Paediatrician
DR. I.P.Q. SCOTT, MB. BS., LRCP, MRCS, D.Obst., RCOG, DCH

MEDICAL OFFICERS (Regional)

DR. R.H.J. LAURENCE, MB. BS.
MR. S.D. HOLLOWAY, MB. FRCS (E)
MR. C.F.I. SPARLING, MB. CHB., FRCS

Psychiatrists
DR. K.J. MEAGHER, MB. BS., DPM, MANZCP

Honorary Dental Officers
MR. V.G.C. BALMER, LDS, B. D.Sc.
MR. P.V. KING, LDS, B.D.Sc. (resigned)
DR. J.C.V. KIRKHAM, DDS, LDS, B.D.Sc.
MR. K.D. NUNN, LDS, B.D.Sc.
MR. A. CARMAN, LDS, B.D.Sc.

Ortho Dentist
DR. O.P. BLACK, MDSC, DDS, FACDS

Honorary Optometrists
F.G. & R.G. BENNETT

Departmental Officers

Medical

Medical Superintendent
DR. J.D. REID, MB. CHB, FRC Path., MCPA, DCP, DPH, DTM&H.

Senior Resident Medical Officer
DR. R. MONRO, MB. BS.

Resident Medical Officers
DR. R.C. PETERSON, MB. BS.
DR. G. STEWART, MB. BS.
DR. M. PAGE, MB. BS.
DR. P. HUTLEY, MB. BS.

Nursing

Matron
MISS J.H. STEWART, SRN, SCM, DIP. N. ADMIN., FCNA

Deputy Matron
MISS K. TAYLOR, SRN, SCM, DIP. N. ADMIN., FCNA

Assistant Matron
MISS W.R. HAWKER, SRN, SCM

Supervisory Sister
MISS Y. TEALE, SRN, SCM

Principal Teacher
MISS W.F. ROGAN, SRN, SCM, DIP. INF. DISEASE NURSING,
DIP. N. EDUC., CNA

Directress - Nursing Aide School
MISS A. HADDOW, SRN, SCM (resigned)
MISS J.O. CHANDLER, SRN, SCM
MISS J.M. PAGE, SRN, SCM

Matron - Alveston
MRS. V. KENT, SRN

Matron - Corio
MRS. M. HAMMOND, SRN

ANCILLARY MEDICAL DEPARTMENTS

Radiology

Radiologist
DR. A.T. PARK, MB. BS., DDR, MCRA (resigned)
DR. E.B. RAFFERTY, MB. BS., MCRA

Radiographers
MR. R. ZIEGELER, MIR, AIO, DMR
MR. L. SVEILIS, MIR
MISS W. GIBSON, MIR

Pathology

Pathologist
DR. J.D. REID, MB. CHB, FRC Path., MCPA, DCP, DPH, DTM&H.

Laboratory Manager
MR. G. O'BRIEN, FAIMLT

Senior Medical Technologist
MR. K.G. PIPER, FIMLT

Medical Technologists
MR. D. MCKENZIE, DIP., MLT
MISS M. VANCE, DIP., MLT

Medical Technicians
MRS. E.A. LENEHAN, Cert. MT
MRS. J. PIPER, IMLT (INT) (resigned)

Physiotherapy

MR. J. GRACE, DIP. MRB, MAPA
MRS. L. SVEILIS (Regional)
MISS E. COSGROVE, MCSP (resigned)
MRS. J. ROURKE, DIP. MRB, MAPA (resigned)
MRS. J.M. PAGE, MCSP

Pharmacy

Chief Pharmaceutical Chemist
MR. C.C. WARING, PH.C., FPS

Speech Therapy

MISS M. STONE, LACST (resigned)
MRS. N. CURNOW, LACST (resigned)
MISS J. CARTER, LACST
MISS S. WEST, LACST

Social Welfare

MISS D.A. SWINTON, MBE, FCNA

Medical Records

MISS B. ARMSTRONG, RMRL

Executive Officers

Assistant Manager - Secretary
MR. A.E.W. MATTHEWS, AHA

Accountant
MR. S.G. HANDO, LHA

Chief Clerk
MRS. M. McDONOUGH

Engineer
MR. W.A. BEDGGOOD

Caterer
MR. F.J. KELLY, AFCIA, DIP. HOTEL-MOTEL MANG.
CERT. HOUSEKEEPING ADM.

Laundry Supervisor
MR. R.C. EARL

Domestic Supervisor
MRS. J. HORWOOD



WARRNAMBOOL & DISTRICT
BASE HOSPITAL

117th Annual Report, 1970 - 1971

To The Life Governors and Contributors . . .

Ladies and Gentlemen,

I have the honour to present on behalf of the Committee of Management, the 117th Annual Report and Audited Financial Statements for year ended 30th June, 1971. These cover the Base Hospital, Alveston and Corio.

Such reports present in the main the financial aspects of the Hospitals but statistics are also a vital part. They represent people, and their health problems, and reflect our main objectives in terms of saving lives, relief of suffering and rehabilitation of incapacitated in all age groups.

Change is constant in Hospitals. Not necessarily in physical terms of buildings but in upgrading of treatment standards to meet the challenges and changing conditions of the day.

Staff at various levels gear themselves to educational striving to update knowledge.

BUILDING -

Through limitation of Capital Government finance, the volume of construction and remodelling was reduced from previous years. The highlight has been the completion of the Intensive Care Ward of six beds, built on the western side of the multi-storey building, leading from Surgical floor number 1. This unit is for patients requiring short-term intensive treatment for critical states of illness prior to their transfer to ward units for more prolonged and routine care. This unit is equipped with special electronic equipment for the particular function of continuous patient monitoring so that the exact condition of a patient can be seen at a glance and as a safe-guard, any deterioration triggers an alarm system to alert the Nursing and Medical team.

Other equipment includes a range of respiratory apparatus.

This is a new pattern of Nursing care, so Sisters are in course of training to supervise the skilled attention necessary.

Amongst the many essential constructional requirements of such a department, is a minimum of equipment on the floor, free access around patient bed, surfaces easy to clean and control infection with durable smooth materials, good communications, sound-proof double windows and piped gases for instant need.

The total financial cost of the unit, both construction and equipment is approx. \$96,000 and progress payments at this stage have been advanced locally as Government Grant is not yet available.

No establishment for financial allowance has been made available for increase in Nursing staff, so we have been hampered in opening under the well-planned conditions we had anticipated.

OTHER WORKS COMPLETED -

Replacement of tiled roof, Marcus Saltau House - \$5,670.

Corroded Iron windows, Marcus Saltau House, replaced with aluminium - \$3,777.

Concrete fire escape, Marcus Saltau House, \$2,077.

C.S.S.D., extra storage construction.

Cutting of Expansion Joints and Caulking Nurses Home, \$1,400.

Ward 7 floor tiles, \$1,000.

Kitchen and Cafeteria Evaporative Cooling system.

Repairs to Boiler House roof.

Plastering of wall, Koroit Street frontage.

Extensions to Pathology and Blood Bank.

In addition essential maintenance of all our properties was carried out.



Still in the mind of the Committee for further improvements as funds allow, is the renovation of sections of our Private and Intermediate wing, remodelling of and extensions to the Laundry and also provision of Psychiatric services, concentrating on short-term primary treatments to augment the local facilities for long-stay patients at Briery Home. Such a link would be a desirable adjunct to our Hospital, and the Hospitals Commission and Mental Hygiene Authority have agreed in principle to the proposal.

COMMITTEE OF MANAGEMENT —

The following members retire by effluxion of time but being eligible, submit themselves for re-election:—
Messrs. R.G. Bennett, F.P. Callaghan, E. Johnson, J.B. Norton, P.T. Parker.

During the year, we recorded with deep regret the sudden passing of one of our members. Mr. J. McD. Taylor had been a member of the Board for almost 40 years and had occupied positions of President, Treasurer and Honorary Solicitor. His sound advice and contributions to discussion, were always of great value.

As Treasurer, his jealous regard for the proper expenditure of Hospital funds was greatly appreciated. On a personal note, his warm-hearted manner gained affection and respect.

Mr. Donald Jenkins was appointed to the vacancy on the Board for a three year term.

HOSPITALS & CHARITIES COMMISSION —

We are grateful to the Chairman, Dr. J.H. Lindell and his fellow Commissioners and Executive staff for helpful and cordial co-operation during the year. Our requests have met with understanding and a generous policy as far as funds would allow.

HONORARY SERVICES —

The primary and paramount function of any Hospital is, of course, the care of its patients. In this regard our Honorary Medical staff have contributed unstintingly and have given generously of their valuable time and skill. Our Honorary Dentists and Honorary Optometrists likewise joined in this devoted contribution to the health of our Community.

Consultative Clinics on a visiting basis were Peter MacCallum Cancer Clinic, Poliomyelitis, Psychiatric, Ear, Nose and Throat, Oral Surgery and Orthodontic examinations.

It is with deep regret that the Board records the sudden death of Doctor W.G. Miller on the 12th July, 1971. Doctor Miller commenced medical practice at Warrnambool in 1946 and served as Honorary Physician since that date. He was also a Member of the present Advisory Board and had served in this capacity for several years prior to his death. Our most sincere sympathy is extended to Mrs. Miller and family.

VOLUNTARY SERVICES —

Spiritual welfare and well-being of patients has been in the comforting hands of the various denominations and regular contact is maintained by Church representatives.

Warrnambool Red Cross Branches provide library service and Diversional therapy to lessen the tedium for long-stay patients.

Meals on Wheels service is distributed from our Hospital Kitchen daily by voluntary drivers and daily service has reached a high level.

Service Clubs continue their interest in patient welfare and Nestles Social Club and other organizations maintain the spirit of goodwill at Christmas.

FINANCE —

Funds made available for maintenance of Victorian Hospitals cannot meet the needs and capital allocations are also chronically short of demand. Such a situation will surely persist under present formulas. We face a situation which is world-wide in Hospitals when the financial scene is dominated by steep rises, mainly wages and commodity prices beyond the control of Committees. It has to be said, however, that in the Hospital Industry many wage reforms were long overdue and even now in Hospital staffs, nobody is lavishly rewarded by Industry or any other standards, and staffing establishment is understaffed rather than in excess.

Hospitals cannot escape the need to provide service 168 hours per week which includes unsocial hours of night duty and weekends, all now rewarded in any Award by penalty rates but able to be avoided by most Industries. Management of Hospitals cannot introduce any effective automation to match the personal element so necessary to patient care and comfort. Such conditions of shortage of finance cause anxiety and critical reviews of all departments to decide priorities of service as funds permit, in the event of a less favourable future.

The anticipated rise in fees schedule was inevitable but unfortunately it places a disproportionate burden on Country residents with a higher percentage of Private and Intermediate treatments and this will lessen Grant allocations and benefit city Hospitals.

Government benefits through Subsidized Medical Services for persons on low incomes and those unemployed and sick, have proved of some benefit but prove difficult in administration.

Fragmented control of total health services has some disadvantages, and a coherent single voice embracing acute Hospitals in city and country, Mental Institutions, Homes for the Aged, Private Hospitals and allied other services could provide a situation more easily analysed.

In these days of great concern it is difficult to measure performances against budget calculations under conditions of constant change.

Our income was \$1,574,729 and expenditure shown \$1,574,431 showing a surplus of \$298.

STATISTICS —

Daily averages of people under treatment have been rising constantly for some years. The 1971 figure of 169.4 compares with that of 1970, 170.6. Daily averages over five years are shown elsewhere in this report and indicate increasing demand. Surgical and Medical Inpatient accommodation is frequently overtaxed. It must be understood that sections of beds are set aside for Infectious diseases, children, Midwifery, T.B., and cannot be available for general use.

Number of patients treated from 4,846 to 4,961.

Outpatient and Casualty attendances increased from 38,251 to 49,028. This includes some Pathology and X-Ray patient care. Operations performed were, Major 884, Minor 739, and Casualty 1,083, Corio Daily Average — 46.66 (47 beds), Alveston Daily Average — 32.69 (33 beds).

HOSPITAL OF THE YEAR 1970 —

The Executive of the Country Hospitals Association conducted a contest for the Country Hospital of the Year.

It was conducted under five classes of Hospitals and Homes with particular emphasis on communications, food services, public relations and staff relations with judges well versed in each field.

Judges placed Warrnambool first in its class with Wangaratta second and Geelong 3rd. In the overall choice of Hospital of the year, Warrnambool and Healesville (who won the under 50 bed class) were placed equal first and Awards were presented by the Minister of Health, the Hon. J. Rossiter.

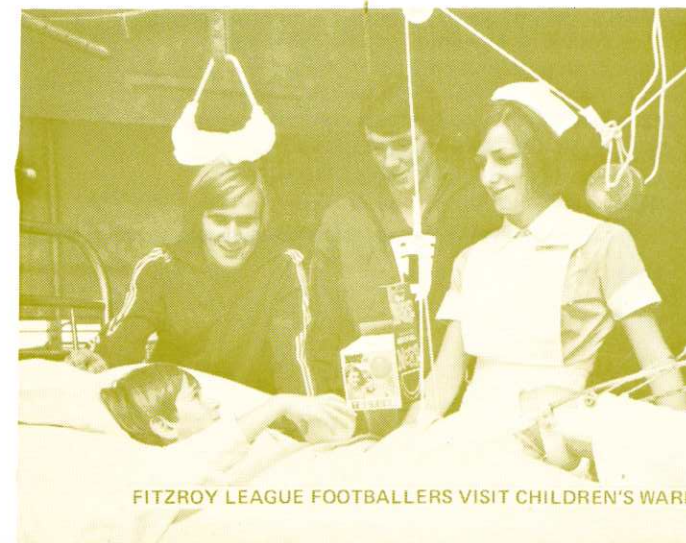

FITZROY LEAGUE FOOTBALLERS VISIT CHILDREN'S WARD



SOPHISTICATED EQUIPMENT — INTENSIVE CARE WARD

BURSARIES —

Only by granting Bursaries can Country Base Hospitals achieve staff security and we have two Physiotherapy students, and one Medical Record Librarian student in training. One of the greatest problems faced in rural areas is to attract suitably qualified, motivated young people to Hospital calling to ensure a continuity of staffing in Paramedical departments.

AUXILIARIES —

Each year the Committee is pleased to pay its tribute to the excellent work of our ten Auxiliaries. Each is enthusiastic and loyal and carries out the self-imposed task of raising finance to purchase important equipment. Without their aid, such purchases would be beyond the capacity of the Hospital, and such gifts benefit patients for many years to come. It allows the Hospital Medical and Nursing staff to provide advanced methods of treatment. Some district financial recession has made the task of finance raising more difficult but considerable activity has been apparent.

We regretted that the Grasmere/Cooramook Auxiliary decided to disband during the year and we express appreciation of eleven years of loyal support.

Total raised by our Auxiliaries was \$6,867 and this permitted the purchase of equipment to the value of \$13,735. Part of this was raised in a Combined Fete in Warrnambool which raised \$731, and other city and district activity of varied nature raised the balance.

EQUIPMENT —

Much equipment has been added during the year, Anaesthetic Machines, \$1,100, Dental Chair \$672, Alarm Monitor for babies \$168, Humidifier \$715, 9 Medicine Trolleys each \$94, Communication Radio Paging \$902, Epidiascope Nurses School \$376, Dangerous Drug Safe \$364, Mark 7 Bird Respirator — (donated by local Asthma Committee), Blue-line Water flotation mattresses, Hi-Lo beds, Alroh Lawn Edger \$107, and in the Laundry a new Tumbler, Folding machine and Air Compressors.

CARE OF THE AGED —

Total community demand for Aged patient care has not decreased and our waiting list for beds is a large one. When Lyndoch Hostel secures its planned construction it will fill a long-felt need.

Alveston and Corio Homes have 80 beds and wards 4, 6 and 7 have a constant bed occupancy of an additional 70 patients. Acute beds in other wards also have their complement of aged and handicapped and the rate of transfer is very slow.

Domiciliary care, where we reach out of the Hospital into patients Homes, has the advantage that it allows aged persons to retain full dignity and independence. Service has been enlarged by establishing a second Visiting Nurse service but this has limitations and is only a feasible solution when the patient has relatives at home. In some cases this is not so, and an admission to an Institution the only solution even if a second-best substitute to one's own home. All Homes in Victoria are concerned at Waiting lists exceeding 7,000 persons, 75% of which is female, for infirmary patients. Limited service only can be given to other Corangamite areas. Our region has some 70,000 residents of whom approx., 12% are aged. This is a matter for concern.

Even in the long-stay "young adult" group where injury damage is irreversible and beyond home care, bed availability is still an unsolved problem.

In addition to staff care and efficiency, voluntary groups including Service clubs, Fletcher Jones Social Club, Church groups, give outstanding support in comfort for long-term care patients.

At Corio, Hopkins Apex Club Working Bee in the grounds of the Home was much appreciated. Also large trees in the grounds have been severely lopped and pathways constructed. At Alveston, additional toilet facilities constructed, financed from Government Grant and the local share met by Fletcher Jones staff donation. Kerbs and guttering have been remodelled as part of a city reconstruction programme.



REGIONAL SCHEME —

The linking of Hospitals to attract certain services, giving opportunity to improve patient care to all residents however remote geographically, has been established in eleven Regions for sixteen years. Our activity is the Corangamite region, centered at Warrnambool Base Hospital.

During this year a pilot scheme has been created to further concentrate interest throughout Victoria by linking the eleven Regions into five Zones.

Our area centres with the purpose of fostering mutual interesting objectives between Barwon (Geelong), Corangamite (Warrnambool), Glenelg (Hamilton), respectively under the title of Zone Number 5. There is no direct pressure on Hospitals or Medical Practitioners to participate in this scheme but it has many aspects showing merit for better patient care.

In promoting the pilot scheme for 1971, several meetings have been held to study a formula towards improved Paediatric care also uniformity upon the essential ingredients in Medical Records.

COMPUTERS —

For the past 2½ years, we have been processing Medical Records information through the memory bank computer at Monash University. This has enabled us to extract a considerable volume of statistics, classified, sorted and summarized beyond the capacity of our staff Miss Barbara Armstrong (Medical Records Librarian) to handle manually. We have improved transcription by installing a Telex system for transmission daily and also retrieval of information.

Wider fields for speedier results are being explored but it is a slow and complex operation. Statistics are now well advanced, and an early start will be made on Pay-roll compilation followed by other Accountancy and financial data.

LIFE GOVERNORS —

At the last Annual meeting the Committee honoured the following for signal service in the interest of our patients by electing them Life Governors :—

Dr. A. T. PARK, Warrnambool;
Mrs. P. Chadwick, Naringal;
Mrs. F.A.J. Chislett, Nullawarre;
Mrs. A. Warren, Warrnambool.

INTERESTING ITEMS ON DISPLAY —

The family of the late Dr. W.D. Saltau presented to the Hospital the C.B.E. decoration awarded to his father the late Hon. Marcus Saltau, C.B.E., M.L.C., in 1945. Also the gold key presented to Dr. W.D. Saltau when opening the Jean Buick Maternity ward in 1928 to commemorate his Mother. These are displayed in Marcus Saltau House named in Marcus Saltau's honour recognising 42 years on the Committee including 30 years as President.

HI PRE-VAC AUTOCLAVE --
CENTRAL STERILE SUPPLY DEPT

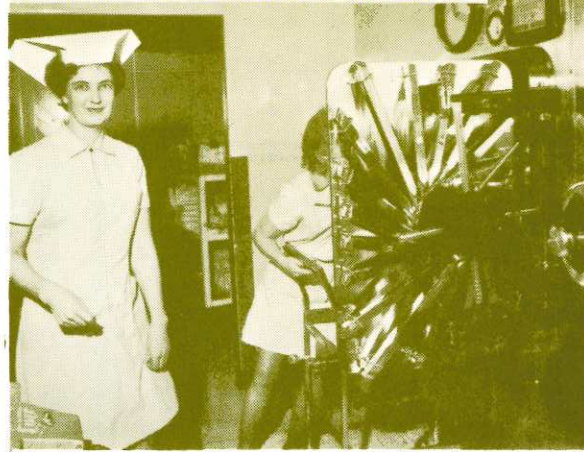

ADMINISTRATION --

Mr. S.A. Lindsay our Manager & Secretary continues to administer the Hospital in a very capable and efficient manner. A Base Hospital is a complex organization with technical experts in many fields such as Surgery, Medicine, Pathology, Radiology, Physiotherapy, Nurse Training, other experts in service functions, such as Catering, Engineering, Housekeeping, Cleaning, The Laundry, Administration and other Miscellaneous Services. It is a credit to Mr. Lindsay that all of these people work so well together to make our Hospital as efficient as it is, and to have this acknowledged by the Country Hospitals Association in placing Warrnambool First in its class in Hospital of the Year 1970.

On behalf of the Board of Management I would like to thank Mr. Lindsay.

Dr. J.D. Reid, Medical Superintendent has again maintained excellent liaison with Medical staff and administration. The goodwill which exists is in no small measure due to his unfailing courtesy and efficiency, and he is held in highest esteem both by the Committee and his colleagues. It is fitting that in his administration, which also covers Pathology services and Infections Committee, the welfare of the patient is paramount and every effort made to promote highest achievable standards in patient care.

Miss J. Stewart, Matron makes a major contribution in the maintaining of high standards in Nursing care. General and Nursing Aide Training Schools have highly satisfactory results in examinations reflecting the efficiency of theoretical Tutoring, and practical training. Recruitment has been maintained at a high level, which is satisfactory as the Nursing Profession faces competition from many other sources seeking the same talents.

Changes in procedure must follow the introduction of the new Curriculum for basic General Training which is planned to provide a better prepared Nurse. Miss Stewart has joined Committees planning the changed nature and wider scope of the training programme.

The Committee also records appreciation for loyal and effective services by Assistant Manager - Mr. A.E.W. Matthews, Deputy Matron - Miss K. Taylor, Assistant Matron - Sister W. Hawker, Accountant - Mr. S.G. Hando, Chief Clerk - Mrs. M. McDonough also Executive Department Heads upon whom considerable responsibility for patients welfare rests.

Three members of the Administration staff are continuing at various stages, the six year Bachelor of Health Administration external course at the University of N.S.W., namely Mr. S.G. Hando - Accountant, Mr. T.C. Jacobs - Paymaster and Mr. G.C. Gleason - Administrative Assistant. Mr. Hando spent 1970 at the University of N.S.W., telescoping two years study into one and our duties as Accountant were carried out by Mr. Ivan Stanway of the Hospitals Commission relieving staff.

MEDICAL ANCILLARY DEPARTMENTS --

X-Ray: Dr. A.T. Park retired after 22 years as Radiologist. Appreciation was expressed at his farewell gathering in March for valuable services rendered to patients. Dr. E.B. Rafferty was appointed to the position in March 1971. Demand for this service is on the increase so we are planning some modified internal construction. We have ordered a modern Major Plant which we hope to instal late in 1971, replacing an older unit 22 years old.

Pathology: There is increasing need shown by the volume of investigations in routine patient diagnosis, controls during treatment, and special investigations. New techniques are constantly coming forward both in range, speed and accuracy of result. This large staff headed by Mr. G. O'Brien and Mr. K. Piper require additional work areas when such a construction is found possible.

Other departments have also shown increases in work load such as Physiotherapy, (Mr. J. Grace and Mrs. M. Page) and Speech Therapy (Miss Sue West and Miss Jan Carter), where treatments have maintained a high level at the Base Hospital. The Speech Therapists also visit Timboon one day weekly.

Ante-Natal Clinic and T.B. Clinic continued their services during the year.

SERVICE DEPARTMENTS --

An Annual Report would be incomplete without reference to the loyal and valued contribution of department Executives, Engineering (Mr. W.A. Bedggood), Catering (Mr. F.J. Kelly), Domestic Supervisor (Mrs. J. Horwood), Laundry Supervisor (Mr. R. Earl), each control departments carrying considerable responsibility towards patient care.

LEGACIES --

Of a special note, legacies from the Estates of Mr. S. Buchanan - \$1,000, Mr. D. Paton - \$500 to Corio, Estate of Florence and Truby Williams - \$400 and R.M. Naylor \$200.

APPEALS --

As in past years the Management and staff of 3YB spared no effort or enthusiasm to ensure the success of the 1971 Appeal. The district total raised was a record of \$65,660 of which the Base Hospital received \$27,186, Alveston \$2,233 and Corio \$1,437.

The Darby and Joan Contest conducted in such an able fashion by the staff of 3YB was again the feature of the Appeal and the admirable efforts of all candidates was highly commendable. We record grateful appreciation to our own candidates and their supporting Committees who raised the following amounts:-

Base Hospital	-	Greg Gleason Helen Fitzpatrick	= \$14,626
Alveston	-	Sister Irene Bruce Mr. Bill Bruce	= \$ 1,422
Corio	-	Mr. Ted Stafford Mrs. Mitchem	= \$ 1,427

CONCLUSION --

Preceding Reports have given some indication of the growing demand upon our services.

I am gratefully aware that countless people contribute to the welfare of the Hospital in varied ways, and without this willing support, our service would be very much less effective.

The Committee records its appreciation to all staffs for continued co-operation, and the true spirit of service where the personalized welfare of the patient comes first. It is appreciated that without competent staff, the best Medical instruction and finest equipment is useless.

Appreciation is expressed to his Worship the Mayor, Cr. H.I. Stephenson and Shire President, Cr. A. Warburton for their interest at all times.

Our News media, Warrnambool Standard, 3YB and Television has provided a valuable liaison with our public and promoted good public relations.

We have been pleased to receive many visits over the year from eminent Medical visitors, parties of school students, Service clubs and our facilities used by many observers in under-graduate and post-graduate studies. During May we were gratified to receive a visit from Country Hospitals President Mr. H. Barrow, Senior Executive Officers and Mr. B. Cahill, Secretary - V.I.H.C.

My personal thanks to each sub-committee Chairman, and Committee members, for splendid co-operation and help.

On behalf of the Committee of Management -



[Handwritten Signature]
PRESIDENT.

Matron's Report . . .

It is indeed a pleasure to present this report from the Nursing Division of the Hospital. The Nursing Staff may look back over the past year with a degree of satisfaction. I record the following details for your information:—

GENERAL NURSING TRAINING

35 students commenced training.
37 students passed First Professional Examinations.
26 students passed State Final Examinations.

Students are to be complimented on the high standard of "pass rate" at Victorian Nursing Council Examinations and considerable credit for such a standard must be given to the staff of the School of Nursing.

The Annual Nurses Graduation Ceremony was held in the Warrnambool Town Hall on Thursday, 12th November, 1970. Miss Barbara Shields, Education Officer of the Royal Victorian College of Nursing was Guest Speaker. Miss Shields' address related to Nursing Education, its changing pattern and the need for realistic and objective thinking within our profession. Graduates and audience were most appreciative of Miss Shields' visit and address.

The following students graduated:—

Helen Marie Bisset	Valerie Jean Grinter	Helen Therese O'Reilly (Mrs. R. Fullwood)
Robyn Leslie Brody	Ronda Vivienne Huf	Helen Joan Porter
Catherine Elizabeth Campbell	Faye Marie Jenkins	Judith Ann Ryan
Lynette Lilley Dixon	Elizabeth Sandra Linke (Mrs. K. Wieland)	Elizabeth Ruth Taylor
Kay Maree Finlayson (Mrs. K. Ricketts)	Margaret Mary Mahony	Catherine Francis Turner
Josephine Mary Garvey	Linda Faye Matthews	Pamela Lois Vigar
Michele Marie Gibbs	Elspeth Scott Neill (Mrs. P. Farrar)	Lesley Dianne Wallace (Mrs. W. McKibbin)
Elizabeth Ann Gladman	Erica Leslie O'Flaherty	Jillian Anne Wearmouth
		Robyn Ann Williamson

Fourth Year Certificates were presented to:—
Colleen Anne Hunt Lorraine Mary Snell
Sharon Elizabeth Sheen Joan Aileen Quinlan

Prize winners at Graduation were:—

First Year Theoretical	Jennifer Jane Hammond
First Year Practical	Carmelita Margaret Lucia Marcoccio
Second Year Theoretical	Jennifer Joy Trigg
Second Year Practical	Lianne Dawn Sharrock
Third Year Theoretical	Michele Marie Gibbs
Third Year Practical	Linda Faye Matthews

Gold Medallist for 1970 was Pamela Lois Vigar.

During the year the student nurses presented an Epidiascope to their School. This teaching aid has proved a great asset to both staff and students and the generous donation was indeed appreciated by the Management.

NURSE AIDE TRAINING

The following Nursing Aides have successfully passed their State Examination. All have been students of Corangamite Nurse Aide School:—

Camperdown Hospital	Mrs. Beverley Eileen Malseed	Port Fairy Hospital
Clare Maria Bouchier	Susan Mills	Kathleen Mary Bartlett
Mary Catherine Gillick	Pauline Helen Mary Partridge	Mrs. Margaret Faye Edwards
Glenelg Base Hospital, Hamilton	Ronald Bruce Williams	Rosemary Ann Kearney
Mrs. Maureen Ann Dennert	Koroit Hospital	Sandra June Russell
Deanna Kaye Harders	Gail Patricia Cashill	Nancy Mae Watts
Kayleen Joy Kirkwood	Rosalyn Ellen Newman	

Portland Hospital

Barbara Elaine Bennett
Mrs. Jillian Catherine Berry
Marilyn Joy Blackman
Pamela Lois Hill
Sandra Ann Millard
Phyllis Teresa Pye
Lynette May Smith
Dianne Lesley Troeth
Julie Ann Vaughan
Margaret Alice Watt
Gayle Annette Wilson

Warrnambool and District Base Hospital

Helen Elizabeth Absalom
Julie May Anson
Gail Carol Berick
Christine Lynette Bottrell
Lois Susan Brooker
Rhonda Patricia Chislett
Anne Carolyn Davenport
Lorraine Anne Davies
Julie Rae Dendle
Sheryl Ellen Findlow
Nancye Margaret Hallyburton
Marion Joyce Hammond

Jeanette Fay Langley
Margaret Enid Leersen
Eileen Theresa Murnane
Maree Gwynneth McLeod
Glenda Dawn Porter
Jennifer Ann Louise Pulham
Colleen Rose Simpson
Sandra Joy Smith
Cheryl Ann Swan
Carol Ann Teal
Julie Marie Williamson

During the year Miss A. Haddow, Principal Tutor of the Corangamite Nursing Aide School retired. Miss Haddow was responsible for planning the educational programme within the School since its inception and so many students will long remember Miss Haddow's untiring service. We wish her well in her retirement. On 15th March, 1971 Miss J. Chandler joined the staff of the Corangamite Nursing Aide School and with an approval for additional teaching staff Miss J. Page was appointed in April 1971. We welcome these ladies to the Nursing Aide School and future students can be assured of continued guidance and understanding in their educational programme.

NURSING SERVICE

Nursing staff establishments have been maintained throughout the year and it is encouraging to have continued interest in General Nursing Training and Nursing Aide Training from young ladies within this district.

Miss W. Hawker returned to the staff after successfully completing her Diploma of Nursing Administration and we offer our congratulations to Miss Hawker. At the present time Miss L. Salomons is a student at the College of Nursing, Australia, studying for her Diploma of Nursing Education. Miss J. Quinlan is studying for her Diploma of Ward Administration. Miss C. Foran has undertaken an Intensive Care Nursing Course at St. Vincent's Hospital.

During the year Miss R.E. Davis, night sister in charge, retired after many years of valuable service. We trust that Miss Davis is enjoying her retirement and we are grateful to her for such lengthy service.

APPRECIATION

The standards of the Nursing Staff are at all times set by our Honorary Medical Staff. Their guidance and understanding, together with their continued advice is our guideline for patient care. The services given by the Honorary Medical Officers, Dr. J. Reid, our Medical Superintendent and the Resident Medical Officers, together with their contribution to the educational programme of our student nurses and trained nurses, is sincerely appreciated.

Our hospital auxiliaries contributions have enabled the Hospital to be equipped to the highest standards and we are ever conscious of their tremendous contribution to modern patient care. Patients and staff extend their thanks to the visiting clergy for their guidance and spiritual help, to the many visitors who supply gifts to the patients at Christmas and to all who show continued interest in our service.

The Nursing Staff extend sincere thanks to the Board of Management, Manager/Secretary and Medical Superintendent and all staff members for their advice, encouragement and interest throughout the year. In conclusion I would like to personally thank all members of the Nursing Staff who have contributed so much with the aim of continually improving nursing education and nursing service.

June H. Stewart F.C.N.A.

JUNE H. STEWART

Matron.

Medical Superintendent's Report . . .

Although this has been a very busy year the standard of patient care was maintained at a high level. Warrnambool Hospital is fortunate to have a dedicated Staff of Doctors and Nurses who are continuously striving to introduce the latest surgical and medical treatment without losing sight of the patient as a person. The new Intensive Care Ward is nearing completion and this will mean that patients needing constant 24 hour supervision will be concentrated in one area under the control of specially trained Staff.

Honorary Medical Staff –

Dr. W. Miller . . . At the time of writing the report we learned of the sudden death of Dr. Miller on 12th July 1971. He was Senior Physician and had been on the Staff for 25 years. Dr. Miller was an example of the best type of Doctor. He had extensive medical knowledge but best of all he was approachable by patients and colleagues alike. We are all the richer for having known him and he will be greatly missed in the Hospital.

Dr. A. Park retired at the end of February. He had been Radiologist for 22 years. His motto was "quality before quantity", and he maintained a high technical standard which was appreciated by his colleagues. We wish him a long and happy retirement.

Dr. E. Rafferty was appointed Radiologist in March. His enthusiasm for his work has proved to be a great stimulus to the rest of the Staff.

Mr. D. Davidson was appointed Surgeon to Inpatients. He has recently returned from studying in the United Kingdom and brings new ideas with him. We welcome him to the Staff.

Resident Medical Officers –

Dr. E. Fairbank joined the Medical Service of Papua New Guinea.

Dr. R. Monro became Senior R.M.O. at Warrnambool.

Dr. R. Peterson became Medical Officer at Brierly Hospital, Warrnambool.

Dr. M. Page, Dr. R. Hutley and Dr. G. Stewart were appointed Junior R.M.O's.

Throughout the year we had the usual visits by Guest Lecturers from the Post Graduate Medical Committee and from members of the Monash University Surgical Team. The Provincial Surgeons Association held its annual conference in the Hospital. It proved to be most successful.

The ancillary services were as usual busy and efficient. Visitors to the Hospital all comment on how clean and bright it is. I would like to commend the Domestic Staff for their efficiency. I would like to pay a special tribute to the School of Nursing and the Trainee Nurses on the repeated 100% pass rate. The standard of nursing throughout the Hospital is excellent.

I thank Miss Stewart, Matron, and Mr. S. Lindsay, Manager for their co-operation and support during the year.

John D. Reid
JOHN D. REID
MEDICAL SUPERINTENDENT

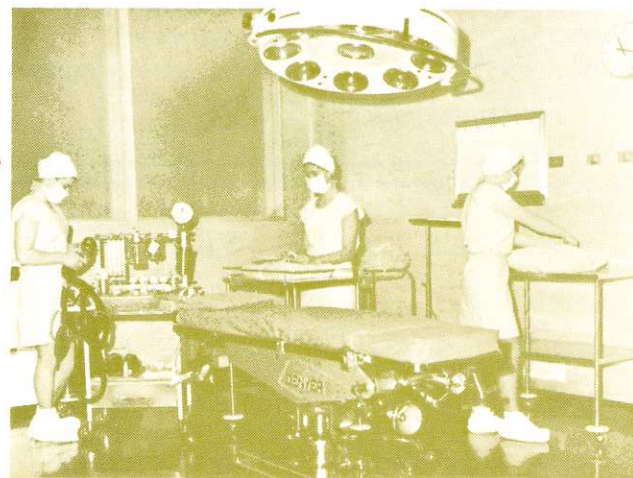



BALANCE SHEET AS AT 30TH JUNE, 1971

LIABILITIES				ASSETS	
MAINTENANCE FUND				MAINTENANCE FUND	
	\$	\$		\$	\$
Bank Overdraft	159262		Cash in Hand	211	
Creditors	43431		Patients' Fees Outstanding:—		
Accrued Expenses	23581		Motor Car, Workers' Comp.,		
Accumulated Surplus	95723		Repatriation	52590	
			Public Qualified	20079	
			Non Public Qualified	90045	
			Out Patients	38455	201169
			Accrued Income		48436
			Stores		59237
		321997	Debtors (Others)	12944	321997
ENDOWMENT FUND				ENDOWMENT FUND	
Balance		19000	Investments		19000
SPECIFIC PURPOSE FUND				SPECIFIC PURPOSE FUND	
Patients Trust	17996		Cash at Bank	156413	
Special Purpose (Medical)	92540		Investments	28534	
Building Fund	67665		Debtors Special Purpose (Medical)	3259	
Joseph Archibald Trust	406				
Regional Expenses	65				
Other	9534	188206			188206
CAPITAL FUND				CAPITAL FUND	
Balance	3067544		Cash at Bank	9733	
			Land and Buildings	2569250	
		3067544	Plant and Equipment	488561	3067544
		<u>TOTAL</u>			<u>TOTAL</u>
		3596747			3596747

AUDITORS' REPORT

In our opinion the above Balance Sheet and Statement of Income and Expenditure are properly drawn up so as to give a true and fair view of the Institution's financial affairs at 30th June, 1971, and of the results of its financial operations respectively for the year ended on that date.

The accounting and other records examined by us are, in our opinion, properly maintained.

MACK, PURCELL & PROWSE
Auditors.

Central Linen Service

The Central Linen Service completed another most satisfactory year processing a total of 1,673,618 lbs (747.15 Tons) of Linen at an average cost of 8.37 cents.

Rebate cheques amounting to \$19,099 have been forwarded to participating Hospitals during the year.

The thirty-two staff members employed in the Central Linen Service, process, repair and deliver the linen requirements to 883 Hospital Beds in the Corangamite Region.

BALANCE SHEET AS AT THE 30TH JUNE, 1971

LIABILITIES				ASSETS	
RESERVE FUND				RESERVE FUND	
	\$	\$	\$	\$	\$
Provision for Depreciation		31371	Cash at Bank		27099
Provision for Maintenance and Repairs		10121	Investments		<u>33020</u>
Provision for Sick and Holiday Pay and Long Service Leave		8251			
Interest on Investments		<u>10376</u>			
			60119		60119
CURRENT LIABILITIES				CURRENT ASSETS	
Bank Overdraft	11126		Sundry Debtors		20343
Accrued Expenses	<u>415</u>	11541	Stock on Hand:—		
			Linen in use	96493	
			Bulk Linen	44384	
			Misc. Stores	<u>6335</u>	<u>147212</u>
					167555
CAPITAL ACCOUNT				FIXED ASSETS	
Capital Account		238261	Land & Buildings		102142
Accumulated Surplus:—			Laundry Plant		95946
Balance 1.7.70	124535		Linen Service Plant		2146
Less Rebates to Participating Hospitals	<u>19099</u>		Mending & Manufacturing Plant		1395
	105436		Motor Vehicles & Transport Equipment		<u>13297</u>
Surplus for Year Ended 30.6.71	<u>27243</u>				
Balance 30.6.71		<u>132679</u>			
			370940		214926
			<u>TOTAL</u>	<u>442600</u>	<u>TOTAL</u>
					442600

AUDITORS' REPORT

In our opinion the above Balance Sheet and Statement of Income and Expenditure are properly drawn up so as to give a true and fair view of the Institution's financial affairs at 30th June, 1971, and of the results of its financial operations respectively for the year ended on that date.

The accounting and other records examined by us are, in our opinion, properly maintained.

MACK, PURCELL & PROWSE
Auditors.

STATEMENT OF INCOME AND EXPENDITURE 1.7.70 TO 30.6.71

EXPENDITURE	\$	INCOME	\$
Salaries & Wages	1099014	Government Grants & Payments	758195
Administrative	85733	Patients' Fees	672706
Dietary	90579	Charitable Contributions	13000
Housekeeping	12691	Income from Investments	973
Linen, Laundry, Sewing	84859	Income from Sundry Sources	8395
Power, Lighting, Heating	31485	Special Purposes Medical	119469
Maintenance	30477	Total Operating Income	1572738
Medical and Surgical	158183	Non Operating Income	41991
	1593021		
Less Board and Lodging	42411		
Total Operating Expenditure	1550610		
Non Operating Salaries & Wages	20943		
Non Operating General Expenses	2878		
	1574431		
Surplus For Period	298		
	1574729		1574729

Income & Expenditure expressed as portions of one dollar.

EXPENDITURE		INCOME	
Salaries & Wages (Less Board & Lodging)	67.1c	Govt. Grants & Payments	48.2c
Medical & Surgical	10.1	Patients' Fees	42.7c
Dietary	5.8c	Special Purposes Medical	7.6c
Linen, Laundry, Sewing	5.4c	Charitable Contributions	.8c
Administrative	5.4c	Income from Sundry Sources	.5c
Power, Lighting, Heating	2.0c	Income from Investments	.1c
Maintenance	1.9c	Non Operating Income	.1c
Housekeeping	.8c		
Non Operating Expense	1.5c		
Surplus	--		
	\$1.00		\$1.00

COMPARATIVE STATEMENT FOR THE PAST FIVE YEARS

	1967	1968	1969	1970	1971
INCOME	\$	\$	\$	\$	\$
Government Grants & Payments	439844	456780	531962	557154	758195
Patients' Fees (Including Special Purposes Medical)	520168	591605	645012	716309	792175
Charitable Contributions	6000	6000	13000	13000	13000
Income from Investments	978	1100	960	978	973
Other	7194	7000	7622	7527	8395
Non Operating Income	2048	2149	1648	1998	1991
Deficiency	--	--	--	2730	--
TOTAL	976232	1064634	1200204	1299696	1574729
EXPENDITURE					
Salaries & Wages (Less Board & Lodging)	622911	672347	755411	837080	1056603
Administrative	53379	55050	64188	70244	85733
Dietary	75770	77242	82235	87007	90579
Housekeeping	10701	12074	10077	14565	12691
Linen, Laundry, Sewing	63461	67111	76820	89415	84859
Power, Lighting & Heating	30822	30339	32631	31551	31485
Maintenance	30709	30622	36437	29104	30477
Medical & Surgical	70690	78537	99212	122421	158183
Non Operating Expense	15282	15999	16463	18309	23821
Surplus	2507	25313	26730	--	298
TOTAL	976232	1064634	1200204	1299696	1574729
STATISTICAL					
Number of In-Patients treated	4357	4645	4923	4846	4961
Daily Average In-Patients	148.8	156.3	161.2	170.6	169.4
Daily Average Stay in Hospital	12.5	12.3	12	12.8	12.5
Average Daily Bed Cost In-Patient	\$15.76	\$15.84	\$17.15	\$17.89	\$21.43
Average Cost per In-Patient treated	\$196.56	\$194.99	\$204.94	\$229.86	\$267.05
Number of Out-Patients treated	19117	19207	21485	24428	31714
Number of Out-Patient Consultations or treatments	29095	29083	30423	38251	49028
Average Cost per Out-Patient Consultation or treatment	\$3.50	\$4.04	\$4.87	\$4.38	\$4.60

BALANCE SHEET AS AT 30TH JUNE, 1971

LIABILITIES		ASSETS	
MAINTENANCE FUND		MAINTENANCE FUND	
Bank Overdraft	\$ 5142	Cash in Hand	\$ 10
Creditors	594	Patients' Fees Outstanding	1571
Accrued Expenses	2442	Accrued Income	5412
	<u> </u>	Accumulated Deficit	<u>1185</u>
	8178		8178
CAPITAL FUND		CAPITAL FUND	
Balance	\$ 59891	Cash at Bank	\$ 4224
	<u> </u>	Land & Buildings	44577
		Plant & Equipment	11090
	59891		59891
	<u> </u>		<u> </u>
TOTAL	\$68069	TOTAL	\$68069

AUDITORS' REPORT

In our opinion the above Balance Sheet and Statement of Income and Expenditure are properly drawn up so as to give a true and fair view of the Institution's financial affairs at 30th June, 1971, and of the results of its financial operations respectively for the year ended on that date.

The accounting and other records examined by us are, in our opinion, properly maintained.

MACK, PURCELL & PROWSE
Auditors.

STATEMENT OF INCOME AND EXPENDITURE 1.7.70 TO 30.6.71

MAINTENANCE ACCOUNT			
EXPENDITURE		INCOME	
	\$		\$
Salaries & Wages	83540	Government Grants & Payments	40900
Administrative	2680	Patients' Fees	22135
Dietary	5884	Nursing Home Benefits	35438
Housekeeping	326	Charitable Contributions	200
Linen, Laundry, Sewing	5014	Income from Sundry Sources	<u>149</u>
Power, Lighting, Heating	2175		98822
Maintenance	1788		
Medical and Surgical	<u>628</u>		
	102035		
Less Board and Lodging	<u>541</u>	Deficiency for Period	<u>2672</u>
	\$101494		\$101494

Income & Expenditure expressed as portions of one dollar.

EXPENDITURE		INCOME	
Salaries & Wages (Less Board & Lodging)	81.8c	Govt. Grants & Payments	40.3c
Dietary	5.8c	Nursing Home Benefits	34.9c
Linen, Laundry, Sewing	5.0c	Patients' Fees	21.8c
Administrative	2.6c	Charitable Contributions)	
Power, Lighting, Heating	2.1c	& Sundry Income)	.3c
Maintenance	1.8c		
Medical & Surgical	.6c		
Housekeeping	<u>.3c</u>	Deficiency	<u>2.7c</u>
	\$1.00		\$1.00

AS AT 30TH JUNE, 1971

Mrs. B. Abbey, Hider Street, Warrnambool	Dr. J.C. Kirkham, 103 Banyan Street, Warrnambool
Mr. A.L. Anderson, 140 Ormond Road, Geelong East	Miss Sarah Latta, Woolsthorpe
Mrs. G.I. Anderson, Warrnambool	Mr. A.W.R. Lewis, 31 Howard Street, Warrnambool
Mr. B. Auty, "Clifton", Verdon Street, Warrnambool	Mr. Kenneth Lloyd, 431 Sailor's Bay Road, Northbridge, Sydney
Mrs. V.G. Balmer, 20 Wildwood Crescent, Warrnambool	Dr. K.W. Longton, 294 Timor Street, Warrnambool
Mr. Jack Beckwith, Port Fairy	Mrs. A.G. Lumsden, 83 Drummond Street, Dennington
Mr. W.R. Beetham, Ballarat	Mrs. J.E. Lynes, Nullawarre
Mr. R.G. Bennett, Simpson Street, Warrnambool	Miss L.A. Mack, 11 Henna Street, Warrnambool
Mrs. Iris M. Bickley, "Wama", Caramut	Mrs. H.G. Marfell, Geelong
Mr. W.H. Bligh, Warrnambool	Mrs. J.I. Mathieson, Nullawarre
Mr. E.R. Bonsey, Lorne	Mr. G. Mathieson, 340 Timor Street, Warrnambool
Cr. C.G. Boyle, Nullawarre	Dr. W. Miller, 83 Coulstock Street, Warrnambool (Dec. 12/7/71)
Mr. N. Bradley, Adelaide	Mr. Bruce Morris, Howard Street, Warrnambool
Dr. A.E. Brauer, 192 Koroit Street, Warrnambool	Mrs. M. McDonald, "Siberia", Purnim
Mr. J. Broadway, 267 Koroit Street, Warrnambool	Mrs. W. McEwan, Warrnambool
Mrs. I.M. Bruce, 277 Lava Street, Warrnambool	Mr. Ernie McKenna, Purnim
Mrs. L. Burleigh, Nullawarre	Mr. A.R. McLachlan, 7 Hider Street, Warrnambool
Dr. Irving Buzzard, Melbourne	Mrs. H. McLaren, 30 Armstrong Street, Colac
Mr. F.P. Callaghan, 199 Liebig Street, Warrnambool	Nestanglo Sports Club, Dennington
Miss Agnes Campbell, Framlingham	Mr. G. Nicoll, Melbourne
Mr. J. Caple, Timor Street, Warrnambool	Mrs. Margaret T.M. Officer, Kyneton
Mr. K. Carney, 7 Ellerslie Grove, Warrnambool	Mr. E. O'Keefe, Winslow
Mrs. P. Chadwick, Naringal	Cr. P. O'Sullivan, Allansford Road, Warrnambool
Mrs. F.A.J. Chislett, Nullawarre	Dr. A.T. Park, Warrnambool
Mrs. L.A. Chislett, Naringal	Mr. P.T. Parker, 108 Skene Street, Warrnambool
Mr. Eric Collings, Shepparton	Mrs. T.J. Parker, Skene Street, Warrnambool
Cr. R.A. Crothers, Wangoom	Mrs. M.E. Paterson, Ocean Grove
Mr. S. Davidson, Woolsthorpe	Mrs. R.E. Pattison, 90 Skene Street, Warrnambool
Mrs. D. Dawson, 26 Timor Street, Warrnambool	Mr. S.L. Price, Warrnambool
Mrs. R.C. Dawson, "Koorungal", Hawkesdale	Mr. K. Robinson, Purnim
Mr. D.M. Dickson, 2 Liebig Street, Warrnambool	Mr. Harvey Rogalsky, 2 Cramer Street, Warrnambool
Miss Agnes Fleming, Warrnambool	Mr. J.C. Rule, Ferguson Street, Warrnambool
Mr. W. Fleming, Warrnambool	Mrs. R.J. Russell, Banyan Street, Warrnambool
Dr. J.K. Gardner, Melbourne	Mr. A.E. Scott, Southern Cross
Mrs. M.F. Gilbert, Woolsthorpe	Mr. L. Sedgley, Purnim
Mrs. Margaret Good, "Halfpenny Green", Woolsthorpe	Mr. D. Shilson, Warrnambool
Mr. J.C. Grauer, Allansford	Mrs. A.B. Smart, 8 Mickle Street, Warrnambool
Mr. C. Hallowell, 327 Timor Street, Warrnambool	Mrs. W.C. Surridge, 80 Jamieson Street, Warrnambool
Mrs. M.N. Harris, Princes Highway, Warrnambool	Mr. D.N. Symons, 201 Liebig Street, Warrnambool
Mrs. A. Hassett, "Newhaven", Caramut	Miss Elizabeth Tallent, Ellerslie Grove, Warrnambool
Mrs. M.A. Hatfield, 8 Derby Road, Maryborough	Mrs. D. Taylor, Nelson Street, Warrnambool
Mrs. Joan Henderson, "Carracoorte", Grasmere	Mrs. A. Thorpe, 4 Cyma Street, Warrnambool
Mr. W.I. Holmes, Woolsthorpe	Mrs. A. Warren, Warrnambool
Mrs. A. Hooton, Cramer Street, Warrnambool	Mrs. J.C. Whitehead, "Goodwood", Hawkesdale
Mrs. E.R. Hose, Naringal	Mrs. Kenneth Whitehead, "Spring Creek", Minhamite
Mr. L. Howard, Dennington	Mrs. Una Wilson, "Tulliallan", Pte Bag, Warrnambool
Mr. W.J. Huffer, C/- Lyndoch, Warrnambool	Mr. Claude Witton, Winslow
Mrs. V. Hyland, Woodford	Mr. Henri J. Worland
Mr. Stuart Jenkins, Grasmere	Mr. J.W. Wrathall, 26 Wellington Street, Warrnambool
Miss Edna J. Jones, "Union", Woolsthorpe	
Mr. Fletcher Jones, Mickle Street, Warrnambool	
Miss Gwen Anne Jones, "Union", Woolsthorpe	



GIFTS IN KIND

ALLANSFORD C.W.A.
 ALLANSFORD Presbyterian Church.
 BAXTER Mr. & Mrs., PANMURE.
 BOYLE Mrs.
 FLETCHER JONES SOCIAL CLUB.
 FOTHERINGHAM Mrs. K., Allansford Road,
 WARRNAMBOOL.
 HEATLY Mrs. F., NULLAWARRE.
 JONES Misses G. & E., "Union", WOOLSTHORPE.
 KENTUCKY FRIED CHICKEN.
 WARREN Mr. R., Almay Bakery, Liebig Street,
 WARRNAMBOOL.
 WARRNAMBOOL ANGLING CLUB.

AUXILIARIES

CARAMUT Auxiliary.	248.25
HAWKESDALE Auxiliary.	595.65
JUNIOR LADIES Auxiliary.	576.25
NARINGAL Auxiliary.	204.00
NULLAWARRE, MEPUNGA & NIRRANDA Auxiliary. (Including District Collections \$248.80)	582.25
PAST TRAINEES Association.	267.25
PURNIM, FRAMLINGHAM, GRASSMERE Auxiliary.	53.91
SENIOR LADIES Auxiliary.	457.25
STAFF AUXILIARY.	3,687.84
WOOLSTHORPE Auxiliary.	277.25
CORIO, Darby & Joan.	47.60
ALVESTON, Darby & Joan.	218.89

LORD MAYOR'S FUND

G.J. Coles Stores & Staff.	75.00
Commercial Banking Company of Sydney Limited.	10.00
Commonwealth Industrial Gases Limited.	10.00
Johns & Waygood Pty. Ltd.	5.00
McPhersons Pty. Ltd.	10.00
National Bank of Australasia Limited.	10.00

MUNICIPAL GRANTS:

Shire of Minhamite.	\$25.00
Shire of Mortlake.	130.00
Shire of Warrnambool.	450.00

ANONYMOUS DONORS:

243.31

DONATIONS UNDER \$2.00:

71.60

CHURCHES

CHRIST CHURCH, CHURCH OF ENGLAND, Warrnambool.	19.80
METHODIST CHURCH, Warrnambool.	145.00
ST. JOHN'S PRESBYTERIAN CHURCH, Warrnambool.	50.00
WANGOOM PRESBYTERIAN CHURCH, Wangoom.	36.00
WARRNAMBOOL BAPTIST CHURCH, Warrnambool.	40.00
WARRNAMBOOL SEVENTH DAY ADVENTIST CHURCH, Warrnambool.	17.40

SCHOOLS

ALLANSFORD State School.	8.33
ALLANS FOREST State School.	4.40
CHRISTIAN BROTHERS COLLEGE.	14.09
COORAMOOK State School.	3.21
CUDGEE State School.	5.10
DENNINGTON State School.	11.40
EAST WARRNAMBOOL Kindergarten.	10.61
EAST WARRNAMBOOL State School.	1.80
FRAMLINGHAM State School.	2.10
FRAMLINGHAM EAST State School.	2.60
GRASSMERE State School.	3.70
HAWKESDALE State School.	12.94
MERRIVALE State School.	2.70
NARINGAL State School.	10.45
NORTH WARRNAMBOOL Technical School.	22.80
NULLAWARRE NORTH State School.	2.65
PANMURE State School.	4.75
PURNIM WEST State School.	.60
SOUTH WARRNAMBOOL Kindergarten.	11.07
SOUTH WARRNAMBOOL State School.	27.54
ST. JOSEPH'S School.	5.50
ST. PIUS CATHOLIC School.	5.66
THE COVE State School.	1.42
WARRNAMBOOL CENTRAL Kindergarten.	12.11
WARRNAMBOOL High School.	34.30
WARRNAMBOOL State School.	62.17
WARRNAMBOOL TECHNICAL College.	53.45
WARRNAMBOOL TECHNICAL College Annexe.	7.51
WARRONG State School.	4.00
WEST WARRNAMBOOL Kindergarten.	3.65
WOODFORD State School.	8.28
WOOLSTHORPE State School.	7.48
WOORNDOO State School.	2.62

DONATIONS

ABERNETHY Mr. & Mrs. S., Private Bag 49, W/BOOL. 4.00
 ABRAHAM Mr. P., NULLAWARRE. 2.40
 ABRAHAM V. & H., NULLAWARRE. 2.00
 ABSALOM Mr. I.E., 42 Hider Street, W/BOOL. 5.00
 ADAMS Miss Nellie G., Canterbury Road, W/BOOL. 5.00
 ADAMS Mr. J., WANGOOM. 5.00
 ADAMS Mr. M., WANGOOM. 2.00
 ALLAN Mr. Jim, FRAMLINGHAM. 4.00
 AMOORE M.J. & M.J., Fairy Street, W/BOOL. 10.00
 ANDERSON Mr. Allan, NULLAWARRE. 2.00
 ANDERSON Mr. & Mrs. J.F., NULLAWARRE. 5.00
 ANDERSON Mr. & Mrs. Joe, NIRRANDA. 2.00
 ANDERSON Mr. & Mrs. L., NULLAWARRE. 4.00
 ANDERSON Mr. & Mrs. M.L., NIRRANDA. 5.00
 ANSCOMBE Mr. T.W., WOOLSTHORPE. 2.00
 A.N.Z. Banking Group Ltd., W/BOOL. 10.50
 ATTRILL Mrs. T., W/BOOL. 2.00
 AUTO TYRE Co. Ltd., Fairy Street, W/BOOL. 10.00
 AUTY Mr. B., Verdon Street, W/BOOL. 15.00
 AWBURN Dr. G.T., Liebig Street, W/BOOL. 25.00
 BALLINGER Mrs. E.J. NARINGAL. 2.00
 BALLINGER Mr. & Mrs. J., NARINGAL. 3.00
 BALMER Mr. V.G., 20 Wildwood Cres., W/BOOL. 20.00
 BARRY Mr. John, C/- Mid-City Motel, W/BOOL. 20.00
 BARTON Mr. & Mrs. B., & Mr. & Mrs. R., NARINGAL. 2.00
 BATTEN Mr. & Mrs. T., 23 Kruger St., W/BOOL. 2.00
 BAULCH Mr. & Mrs. A., 6 Redford Street, W/BOOL. 2.00
 BAULCH Mr. G.A., 87 Timor Street, W/BOOL. 20.00
 BEARDSLEY E. & R., 8 Ryot Street, W/BOOL. 40.00

BEATTY Mr. & Mrs. W., 35 Raglan Parade, W/BOOL. 10.00
 BEAVIS Miss M., C/- Base Hospital, W/BOOL. 5.00
 BEGLEY A.E. & Son, Koroit Street, W/BOOL. 10.00
 BEKS Mr. & Mrs. John, 58 Aitkens Road, W/BOOL. 2.00
 BELL Mr. W., WANGOOM. 2.00
 BENDIGO LEGACY, P.O. Box 159, BENDIGO. 100.00
 BENNETT Mr. J.A., WOOLSTHORPE. 2.00
 BENNETT F.G. & R.G., Liebig Street, W/BOOL. 20.00
 BENPORATH Mr. D., 47 Koroit Street, W/BOOL. 5.00
 BEST Mr. Les., Liebig Street, W/BOOL. 2.00
 BETHUNE The Family, 29 Thompson Street, TERANG. 3.00
 BILLINGTON Mr. & Mrs. W., WOOLSTHORPE. 2.00
 BLOORE'S Pharmacy, Liebig Street, W/BOOL. 5.00
 BOYLE Mrs., Private Bag, ALLANSFORD. 2.00
 BOYLE Mr. Alec, MEPUNGA EAST. 10.00
 BOYLE Mr. C.H., 41 Wentworth Street, W/BOOL. 10.00
 BRAMICH Mrs. C.E., Box 19, TERANG. 10.00
 BRAUER Dr. A.E. & Mrs., Koroit Street, W/BOOL. 10.00
 BRIAN Mr. J., WOOLSTHORPE. 2.00
 BRIMACOMBE Mrs. S., Flat 3, Cockman Street, W/BOOL. 5.00
 BRODIE Mr. & Mrs. D.J., WOODFORD. 2.00
 BRODIE W. & L., WANGOOM. 5.00
 BROOKS Mr. & Mrs. J.T., NULLAWARRE. 10.00
 BRYCE E. & F.E., NARINGAL. 4.00
 BRYMER Mrs. C.M., 44 Banyan Street, W/BOOL. 2.00
 BRUNTON A.W., 24 Raglan Parade, W/BOOL. 10.00
 BUCHANAN Mr. L.J., 102 Raglan Parade, W/BOOL. 4.00
 BUCHANAN, Stanley, Estate of, C/- 19 Wildwood Crescent, W/BOOL. 1,000.00
 BURLEIGH Mr. & Mrs. C.L. MEPUNGA EAST. 5.00
 BURLEIGH Mr. L.A., NULLAWARRE. 3.00
 BURLEIGH Mr. V.M., MEPUNGA EAST. 5.00
 BUTTERS Mrs. V., 47 Ocean Grove, W/BOOL. 2.00
 CAMPBELL Mr. D.I., WANGOOM. 4.00
 CALLAGHAN Motors, Fairy St., W/BOOL. 20.00
 CAMPBELL Miss Agnes, FRAMLINGHAM. 2.00
 CAMPBELL Family, 17 Davidson Street, W/BOOL. 2.00
 CAMPBELL Mr. & Mrs. Rex, NIRRANDA. 2.00
 CANDY Mr. O.C., 69 Kepler Street, W/BOOL. 2.00
 CANNON Mr. & Mrs. L., NIRRANDA. 2.00
 CAPLE Mr. J., 300 Timor Street, W/BOOL. 5.00
 CARRISON Mrs. E., C/- Ward 6, Base Hospital, W/BOOL. 12.00
 CARTER Sister B.A., Lindon Hotel, 26 Ackland Street, ST. KILDA. 16.00
 CHAPMAN Joe, BUSHFIELD. 5.00
 CHARITY RACE MEETINGS, MELBOURNE. 95.34
 CHENOWITH M. & F., Daltons Road, W/BOOL. 5.00
 CHISLETT Mr. & Mrs. R., NULLAWARRE. 2.00
 CLARIDGE Mr. & Mrs. Henry, GRASSMERE JUNCTION. 4.00
 CLARKE A.E., 77 Foster Street, W/BOOL. 5.00
 CLARKE G.W., 16 Henna Street, W/BOOL. 10.00

CLEARY Mr. J., 2 Landy Grove, W/BOOL. 2.00
 COFFEY Mr. J.V., Kepler Street, W/BOOL. 2.00
 COLE Mr. A.C. & Mrs. D.M., 193 Liebig Street, W/BOOL. 25.00
 COLE Mr. R.W., Kepler Street, W/BOOL. 20.00
 COLES Stores, 153 Liebig Street, W/BOOL. 10.65
 COLES Stores, 236 Bourke Street, MELBOURNE. 10.00
 COLLETT & BAIN, Kepler Street, W/BOOL. 5.00
 COLLIER CHARITABLE FUND, 105 King Street, MELBOURNE. 500.00
 COLLINS Mr. Les., Commodore Hotel, W/BOOL. 10.00
 COLLINS Mrs. P., Ararat Hospital, ARARAT. 20.00
 COMMERCIAL BANK OF AUSTRALIA Ltd., Liebig Street, W/BOOL. 11.00
 COUCH Mr. & Mrs. Geoff. W., NIRRANDA. 2.00
 COUCH Mrs. M., NIRRANDA SOUTH. 5.00
 COUCH Mr. & Mrs. R., NIRRANDA. 2.00
 COULTHARD W.A. & M.C., Koroit Street, W/BOOL. 10.00
 CREED Mr. & Mrs. Frank (Jnr), FRAMLINGHAM. 2.00
 CROFT Mr. & Mrs. G., NULLAWARRE. 5.00
 CROFT Mr. & Mrs. T., MEPUNGA EAST. 2.00
 CROFT Mr. & Mrs. W., NIRRANDA SOUTH. 2.00
 CROTHERS Mr. J.M., WANGOOM. 5.00
 CROTHERS Cr. R.A., WANGOOM. 5.00
 DALTON Mr. & Mrs. A., MEPUNGA EAST. 2.00
 DANCE Mr. & Mrs. A., PETERBOROUGH. 5.00
 DAVENPORT Mr. & Mrs., MINJAH EAST. 2.00
 DAVIDSON Mr. & Mrs. R., WOOLSTHORPE. 2.00
 DAVEY Mr. & Mrs. Ken & Family, 56 Flaxman Street, W/BOOL. 5.00
 DAWSON D. & E.M., 26 Timor Street, W/BOOL. 3.00
 DENYERS Pty. Ltd., 264 Swanston Street, MELBOURNE. 10.00
 DICKINS S.E. Pty. Ltd., Box 4333 G.P.O., MELBOURNE. 50.00
 DICKSON Mr. & Mrs. T.D., Private Bag, W/BOOL. 2.00
 DICKSON Mr. D.M., Liebig Street, W/BOOL. 5.00
 DIXON Miss M., WANGOOM. 2.00
 DONOHUE Mr. John, 5 Grace Avenue, W/BOOL. 2.00
 DOUGLAS Miss Helen, "Quamby", WOOLSTHORPE. 5.00
 DOUGLAS J.R. & W.P., WOOLSTHORPE. 2.00
 DOUGLAS Mr. & Mrs. S., Barkly Street, W/BOOL. 5.00
 DRAKE Mr. & Mrs. George, NULLAWARRE. 10.00
 DRAKE Mr. C., FRAMLINGHAM. 2.00
 DRAKE Mr. & Mrs. R.L., CUDGEE. 10.00
 DRAKE Mr. & Mrs. W.H., NULLAWARRE. 5.00
 DUFFUS Mrs. P., C/- Footscray Hospital, FOOTSCRAY. 20.00
 DUFFY Mrs. C., CURDIE VALE. 2.00
 DUMESNY Mr. & Mrs. Stuart, NULLAWARRE NORTH. 4.00
 DUNCAN Mr. L., WANGOOM. 2.00
 DUIRS & WARRELL Pty. Ltd., Liebig Street, W/BOOL. 5.00
 DUNNE C. & D. BAXTER, Kepler Street, W/BOOL. 11.00
 DYMKE Mr. E.H., Private Bag 43, NATIMUK. 3.00
 ECCLES Mr. & Mrs. T., 7 Jackman Ave., W/BOOL. 2.00
 ELLIOTT Mr. & Mrs. A.E., 18 Bostock Street, W/BOOL. 5.00
 ELLIOTT Mr. N., 323 Lava Street, W/BOOL. 5.00

EMRY G.M. & Co., 168 Fairy Street, W/BOOL. 5.00
 ESH Mr. R., 83E Raglan Parade, W/BOOL. 3.00
 EWING Family, Verdon Street, W/BOOL. 3.00
 FAIRBANK Dr. Eric, Lovegan, MANUS ISLAND. 100.00
 FARAUONI Mr. E., Khurrojong, MACARTHUR. 5.00
 FENNEMA Mr. W., Cockman Street, W/BOOL. 5.00
 FLEMING Mr. & Mrs. A., MEPUNGA EAST. 2.00
 FLEMING Mr. & Mrs. K., NULLAWARRE. 2.00
 FLEMING Mr. & Mrs. M., NULLAWARRE. 2.10
 FORRESTER Don & Family, 12 Merri Street, W/BOOL. 2.20
 FOTHERINGHAM Constructions Pty. Ltd., 130 Raalan Parade, W/BOOL. 50.00
 GALLAGER Miss A., Base Hospital, W/BOOL. 5.00
 GASPER'S Modern Printing Co., Kepler Street, W/BOOL. 2.00
 GEE Mr. & Mrs. Don, 12 Raglan Parade, W/BOOL. 5.00
 GERSCH Mr. L., Kepler Street, W/BOOL. 5.00
 GIBLIN Mr. & Mrs. J., NIRRANDA. 2.00
 GILLIN Mr. A., WANGOOM. 2.00
 GILLIN Mr. & Mrs. P., NULLAWARRE. 2.00
 GLEESON Mr. John, Kepler Street, W/BOOL. 3.00
 GODFREY Mr. N., WOOLSTHORPE. 10.00
 GOLDSBOROUGH Mr. & Mrs. R., NIRRANDA SOUTH. 2.00
 GOLDSTRAW Mr. & Mrs. L.D. & Family, NARINGAL. 10.00
 GOLDSTRAW Lynne, Allison & Sue-Ellen, 11 Ward Street, W/BOOL. 2.00
 GOOD Mr. J., WOOLSTHORPE. 2.00
 GOODWIN Mr. K., 60 Hider Street, W/BOOL. 40.00
 GOULD Mr. & Mrs. R.E., 222 Russell Street, DENNINGTON. 10.00
 GRANT H.M., Liebig Street, W/BOOL. 5.00
 GREENING & GRANTER, Lava Street, W/BOOL. 5.00
 GRAND LODGE I.O.O.F. of Vic., 380 Russell Street, MELBOURNE. 10.50
 GRAUER Mr. J.C., ALLANSFORD. 10.00
 HABEL Mr. & Mrs. G., WOOLSTHORPE. 5.00
 HABERFIELD F.J. & A.L., GRASSMERE. 2.00
 HABERFIELD Mr. & Mrs. F., GRASSMERE. 2.00
 HADLEY Mr. & Mrs. Max., NULLAWARRE. 2.00
 HAMMOND & Sons, Fairy Street, W/BOOL. 20.00
 HAMMOND Miss Pam, 19 Saltau Street, W/BOOL. 2.00
 HAND Mr. Les., Liebig Street, W/BOOL. 5.00
 HARRIP Mr., Koroit Street, W/BOOL. 2.00
 HARRISON Mr. W.G., "Lyndoch", W/BOOL. 10.00
 HARRIS Mr. & Mrs. J.P., GARVOC. 2.00
 HARTLEY Mr. Ern, Koroit Street, W/BOOL. 10.00
 HARTLEY Mrs. M.J., 24 Hider Street, W/BOOL. 2.00
 HAZELDINE Mr. & Mrs. J., 132 Banyan Street, W/BOOL. 5.00
 HENDERSON Mrs. C., GRASSMERE. 5.00
 HENRY Mr. H.J., 10 Floral Place, W/BOOL. 2.00
 HENRY Mr. A., W/BOOL. 5.00
 HERALD & WEEKLY TIMES Ltd., 44-74 Flinders Lane, MELBOURNE. 20.00
 HILL Mrs., 70 Mortlake Road, W/BOOL. 2.00
 HOLMES Mr. & Mrs. W.I., WOOLSTHORPE. 5.00
 HOOTON Mr. & Mrs. A., Cramer Street, W/BOOL. 10.00
 HORTON Mr. & Mrs. G., 223 Moore Street, W/BOOL. 5.00
 HOTEL WARRNAMBOOL, Cnr. Koroit & Kepler Streets, W/BOOL. 5.00

HOSE Mr. & Mrs. E., NARINGAL. 2.00
 HOULIHAN Mr. C., Lava Street, W/BOOL. 5.00
 HOVARD Mr. & Mrs., MEPUNGA EAST. 2.00
 HUNT Mrs. A., 5 Victoria Street, W/BOOL. 5.00
 HUNT Miss Stella & WILLIAMS Mrs., 9 Hider Street, W/BOOL. 2.00
 HUNT Gary, Denise & Neville, CUDGEE. 5.00
 I'ANSON Mr. & Mrs. G., MEPUNGA EAST. 4.00
 ISSELL Mr. K.G., 15 Simpson Street, TERANG. 55.00
 IRWIN Mr. M., 14 Emma Avenue, W/BOOL. 5.00
 JAGO Mr. T. & Miss Ellen, 63 Barkly Street, W/BOOL. 15.00
 JAYS LAUNDRY, Kepler Street, W/BOOL. 10.50
 JENKINS Mr. Donald, 50 Ryot Street, W/BOOL. 20.00
 JONES Misses G. & E., "Union", WOOLSTHORPE. 40.00
 JONES Fletcher & Staff Pty Ltd., Pleasant Hill, W/BOOL. 2,270.00
 JONES Mr. Fletcher, Mickle Street, W/BOOL. 500.00
 JOHNSON Mr. & Mrs. A., 1 McDonald Street, SOUTH W/BOOL. 10.00
 JOHNSON Mr. E., 10 Jamieson Street, W/BOOL. 10.00
 JOHNSON Mr. R., WOOLSTHORPE. 2.00
 JOHNSON & JOHNSON Pty Ltd., Box 3331, G.P.O., SYDNEY. 50.00
 KAKAIRE Mr. Justin O., Linden Private Hotel, 26 Ackland Street, ST. KILDA. 20.00
 KELSON Mr. C., 11 Nelson Street, W/BOOL. 2.30
 KENSHOLE Mr. Leo, Fairy Street, W/BOOL. 4.00
 KERMONDS Hamburgers, Lava Street, W/BOOL. 10.00
 KERMOND Mr. Les, Fairy Street, W/BOOL. 5.00
 KETELS Mrs. O., 76 Liebig Street, W/BOOL. 5.00
 KEW Mr. D., BUSHFIELD. 2.00
 KING Mr. E., Lava Street, W/BOOL. 10.00
 KING J. & H., YAMBUK. 5.00
 KING Mr. James, YAMBUK. 5.00
 LAIDLAW Mr. & Mrs., 56 Kelp Street, W/BOOL. 2.00
 LAMB Mr. & Mrs. F., WOOLSTHORPE. 2.00
 LEAHY Mr. J., Fairy Street, W/BOOL. 5.00
 LEE Mr. J.P., WANGOOM. 2.00
 LEGACY Warrnambool, P.O. Box 117, W/BOOL. 62.00
 LEWIS Mr. & Mrs. A.W.R., Kepler Street, W/BOOL. 10.00
 LINCOT LINEN Co., 'Irish Linen House', 251-255 Moray Street, SOUTH MELB. 2.00
 LODER Mr. & Mrs. C., MEPUNGA EAST. 2.00
 LOWRIE Mr. B., Liebig Street, W/BOOL. 5.00
 LUDEMAN Mr. & Mrs. A., NIRRANDA. 2.00
 LUDEMAN Mr. & Mrs. C.V., NIRRANDA. 2.00
 LUDEMAN Mr. & Mrs. T., NULLAWARRE. 2.00
 LUDEMAN R. & U.J., NIRRANDA. 4.00
 LUNT Sister, Linden Hotel, 26 Ackland Street, ST. KILDA. 16.00
 LYNCH Mr. J., 14 Corbett Street, PORT FAIRY. 2.00
 LYNCH Mr. K., FRAMLINGHAM. 2.00
 LYNES Mr. & Mrs. J., NULLAWARRE. 4.00
 McATEER Miss W., 57 Charles Avenue, HALLAM. 10.00
 McCOSH Mr. & Mrs. Arthur, NULLAWARRE. 4.00
 McDONALD Mr. J., Private Bag, W/BOOL. 20.00
 McDONALD Mr. & Mrs. Les., NULLAWARRE. 2.00
 McDONALD Family, BUSHFIELD. 30.00
 McDOWALL Mr. & Mrs. A., NIRRANDA SOUTH. 2.00
 McDOWALL Mr. & Mrs. D., NIRRANDA. 5.00
 McDOWALL Mr. & Mrs. E., MEPUNGA EAST. 2.00

McDOWALL Mr. & Mrs. M., MEPUNGA EAST. 2.00
 McDOWALL Mr. & Mrs. R., NULLAWARRE. 2.00
 McDOWELL Mr. & Mrs. Geoff., NIRRANDA SOUTH. 2.00
 McDOWELL Mr. Jack, NULLAWARRE. 4.00
 McDOWELL Mr. W.R., NULLAWARRE. 2.00
 McEWEN Mrs. A., 11E Lava Street, W/BOOL. 2.00
 McEWEN Mr. W., 11E Lava Street, W/BOOL. 2.00
 McFARLANE James & Sons, Kepler Street, W/BOOL. 10.00
 McKENNA Mr. P.B., FRAMLINGHAM. 2.00
 McKENZIE'S Cordials, Fairy Street, W/BOOL. 10.00
 McKENZIE E. & C., Koroit Street, W/BOOL. 10.00
 McKINNON Mr. B., WANGOOM. 2.00
 McLAREN Mr. Peter, Fairy Street, W/BOOL. 10.00
 McLEAR Family, 1A Wildwood Crescent, W/BOOL. 10.00
 McLEOD Mr. & Mrs. Alex, GRASSMERE. 2.00
 McLENNAN Mr. M.J., 33 Cramer Street, W/BOOL. 5.00
 McNAMARA Mr. J., GRASSMERE. 2.00
 MACK Miss L.A., Henna Street, W/BOOL. 5.00
 MACHIN E.A. Pty Ltd., Koroit Street, W/BOOL. 2.00
 MACK J.N., Koroit Street, W/BOOL. 2.00
 MACKAY, TAYLOR & SMITH, Kepler Street, W/BOOL. 20.00
 MAHOOD J., WANGOOM. 2.00
 MARCUS SALTAU HOUSE Ground Floor Patients. 5.00
 MARWOOD Mr. & Mrs. N., NULLAWARRE. 3.00
 MATHIESON Miss Edna, NULLAWARRE. 4.00
 MATHIESON Mr. & Mrs. J.I. MEPUNGA EAST. 4.00
 MATHIESON Mr. Jack, NULLAWARRE. 2.00
 MATHIESON Mr. & Mrs. W.A., MEPUNGA EAST. 2.00
 MAYNARD, Danny, Barry & John, ALLANSFORD. 8.53
 MEALS ON WHEELS, Box 319, P.O., W/BOOL. 10.00
 MEIER Mr. & Mrs. W., 7 Ardlie Street, W/BOOL. 20.00
 MELICAN Mr. J. (Senior), WANGOOM. 5.00
 MELICAN Mr. M., WANGOOM. 2.00
 MILLS Mrs. M., 21 Henna Street, W/BOOL. 20.00
 MILLS Mr. Vin, Koroit Street, W/BOOL. 2.00
 MILNE Miss M., 44 Banyan Street, W/BOOL. 2.00
 MILNE Mr. & Mrs. R., MEPUNGA EAST. 2.00
 MILNE Mr. & Mrs. W., MEPUNGA EAST. 2.00
 MIRTSCHIN Mr. & Mrs. W., WOOLSTHORPE. 2.00
 MITCHELL Mrs. E., 92 Koroit Street, W/BOOL. 2.00
 MORGAN Mr. David G., 124 Cape Nelson Road, PORTLAND. 2.00
 MORRIS Mr. N.K., Kepler Street, W/BOOL. 40.00
 MORSE F. Pty Ltd., Lava Street, W/BOOL. 5.00
 MORTON W.O., 268 Koroit Street, W/BOOL. 5.00
 MOULDEN Mr. & Mrs. J., NIRRANDA SOUTH. 2.00
 MOULDEN Mr. & Mrs. J.L., 2 Eddington Street, W/BOOL. 2.00
 MUIR Mr. & Mrs. M.J. 22 Princess Street, W/BOOL. 3.00
 MUIR Miss E.J., 22 Princess Street, W/BOOL. 2.00
 MUNRO Mrs. N., FRAMLINGHAM. 2.00
 MURPHY Mr. & Mrs. W., WOOLSTHORPE. 2.00
 NASH Mr. Len, FRAMLINGHAM. 2.00
 NAYLOR Estate of the Late R.M., C/- Messrs. Anderson, Shacknell & Co., 360 Collins Street, MELBOURNE. 200.00

NEALE C., 70 Timor Street, W/BOOL.	2.00	ROGAN Miss W.F., C/- Base Hospital, W/BOOL.	10.00	TRIGG Mr. R.J., 81 Lava Street, W/BOOL.	2.00
NESTLE Co. (Aust) Ltd., DENNINGTON.	100.00	ROGERS Mr. A., Bromfield Street, W/BOOL.	10.00	TURVEY Miss J., District Hospital, COBAR, N.S.W.	10.00
NEWMAN Mr. S., 6 Foster Street, W/BOOL.	6.00	ROGERS NEWSAGENCY, Koroit Street, W/BOOL.	10.00	TRUSTEES EXECUTORS AGENCY Co. Ltd., 401 Collins Street, MELB.	400.00
NEW ZEALAND Ins. Co., Box 215, W/BOOL.	20.00	ROME Mr. T.J., 203 Liebig Street, W/BOOL.	4.00	A/C Truby & Florence Williams, A/C J.W. Anderson.	40.00
NIRRANDA Country Women.	2.10	ROSS Mr. & Mrs. J.H., 3 Princess Street, W/BOOL.	10.00	TWITES BAKERY Pty Ltd., Timor Street, W/BOOL.	5.00
NORMAN Estate of the Late Mrs. E., CORIO.	15.25	ROYAL VICTORIAN COLLEGE OF NURSING, Warrnambool Branch, C/- Miss W. Rogan, Base Hospital, W/BOOL.	20.00	UNION FIDELITY TRUSTEE Co., Estate of the late Dr. W.D. Saltau.	1,000.00
NORTON Mr. J.B., Liebig Street, W/BOOL.	10.00	RULE Mr. & Mrs. J., 20 Spence Street, W/BOOL.	5.00	VICTORIAN COUNCIL OF SPEECH THERAPY, 625 Swanston Street, CARLTON.	15.00
NUNN Mr. & Mrs. K.D., Botanic Road, W/BOOL.	10.00	RULE Mrs. G., Jamieson Street, W/BOOL.	2.00	VINE Mary, Frock Shop, Lava Street, W/BOOL.	2.00
O'DONOHUE Mr. & Mrs., WOOLSTHORPE.	2.00	SACKS THE JEWELLERS, Liebig Street, W/BOOL.	30.00	WALKER Mr. & Mrs. V., 30E Raglan Parade, W/BOOL.	2.00
O'GRADY Estate of the late George M., C/- Desmond Dunne & Dwyer, Kepler Street, W/BOOL.	100.00	SALAMY Mr. E., 85E Raglan Parade, W/BOOL.	5.00	WALLACE Mr. & Mrs. H., MEPUNGA EAST.	4.00
O'REILLY Mr. P.G., 15 George Avenue, W/BOOL.	2.00	SALTAU Mrs. Kathleen, 470 Glenferrie Road, HAWTHORN.	5.00	WALLACE Howard, Angela & David, Bag 19, ALLANSFORD.	2.00
OSBORNE Mrs. P.J., NARINGAL.	4.00	SAMBELL Miss Ida, 4 Canterbury Road, W/BOOL.	25.00	WALLACE Mr. & Mrs. R., NULLAWARRE NORTH.	2.00
OLSEN Mr. Don, FRAMLINGHAM.	2.00	SAWYER Mr. E.J., 95 Mortlake Road, W/BOOL.	5.00	WARBURTON Mrs. L.M., WOOLSTHORPE.	4.00
OLYMPIC TYRE AND RUBBER Co., Box 1672N, G.P.O., MELBOURNE.	10.00	SELBY H.B. & Co. Pty Ltd., P.O. Box 11, OAKLEIGH.	5.00	WARBURTON Mr. & Mrs. A., WOOLSTHORPE.	5.00
OPTICAL PRESCRIPTIONS SPECTACLE MAKERS Pty Ltd., Lava Street, W/BOOL.	4.00	SHARP Mr. & Mrs. R., Daltons Road, W/BOOL.	3.00	WARD Mrs. Irene, NIRRANDA.	2.00
ORR Mr. S., WANGOOM.	2.00	SHERLOCK Mr. & Mrs. K., 55 Kerr Street, W/BOOL.	10.00	WARDROP George Ltd, Liebig Street, W/BOOL.	25.00
O'SULLIVAN Mr. Patrick, "Huntingfield", W/BOOL.	4.00	SIMMONDS Mr., 6 Lyndon Grove, W/BOOL.	2.00	WARE Mrs. A.P., 3 Birdwood Avenue, W/BOOL.	4.00
PALAIS CAFE, Koroit Street, W/BOOL.	5.00	SIMPSON Mr. & Mrs. A., MEPUNGA EAST.	10.00	WARRNAMBOOL FURNISHINGS Pty Ltd, Koroit Street, W/BOOL.	2.00
PARKER Mr. & Mrs. P.T., Skene Street, W/BOOL.	20.00	SMITH Mrs. L., MEPUNGA EAST.	2.00	WARRNAMBOOL Lions Club, P.O. Box 282, W/BOOL.	40.00
PARSONS Mrs. B., NARINGAL.	2.00	SOBEY Dr. R. & Mrs., 3 Darling Street, W/BOOL.	10.00	WARRNAMBOOL PROGRESS Assoc., C/- Mr. S. Nokes, Pertobe Road, W/BOOL.	829.68
PARSONS Mr. J., NIRRANDA.	2.00	SOMERVILLE Mr. & Mrs. Les, NULLAWARRE.	2.00	WARRNAMBOOL RECORDING ENTERPRISES.	20.00
PARSONS Mr. & Mrs. G., NIRRANDA.	2.00	SPIERS R.N. & H.J., "Rands Grand", WOOLSTHORPE.	2.00	WARRNAMBOOL TOWN HALL, W/BOOL.	145.05
PATERSON Pty Ltd., 152 Bourke Street, MELBOURNE.	20.00	STEEL Mr. & Mrs. Alan, NULLAWARRE.	2.00	WARRNAMBOOL WESTERN DISTRICT STATIONERY SUPPLIES, Lava Street, W/BOOL.	10.00
PATON Mr. David, Estate of the Late, CORIO.	500.00	STEEL Mr. & Mrs. Lindsay, NULLAWARRE NORTH.	2.00	WHILLANS Sidney, 28 Walter Crescent, W/BOOL.	20.00
PEMBERTHY Mr. Les, Rooneys Road, W/BOOL.	5.00	STEPHENSON Cr. H.I. & P.S., 58 Hickford Parade, W/BOOL.	30.00	WHITCHURCH Mr. & Mrs. P., WOOLSTHORPE.	3.00
PETERS ICE CREAM, Wellington Road, CLAYTON.	5.00	STEPHENSONS Bakery, Cnr. Fairy & Lava Streets, W/BOOL.	10.00	WHITING, Paul, Andrew & John, 22 Lava Street, W/BOOL.	2.00
PETHARD TARAX CHARITABLE FUND, 51 Queen Street, MELBOURNE.	60.00	STEWART Matron June, C/- Base Hospital, W/BOOL.	10.00	WIGGINS John D., Timor Street, W/BOOL.	20.00
PHILPOTT & TUCKER, Liebig Street, W/BOOL.	7.50	STOREY Mr. & Mrs. E., NIRRANDA.	2.00	WILLIAMS Mr. & Mrs. C., NULLAWARRE.	2.00
PIKE Mr. & Mrs. G., NIRRANDA.	2.00	STUART Mrs. A., 2 Monash Avenue, W/BOOL.	2.00	WILLIAMS Mr. J., Merri Crescent, W/BOOL.	7.00
PITTER Mr. A., NIRRANDA.	2.00	STUART Mrs. Basil, FRAMLINGHAM.	2.00	WILLIAMSON Miss L.M., 198 Liebig Street, W/BOOL.	2.00
PLOZZA Mrs. Bertha, TIMBOON.	10.00	STONE Miss Margaret, 19 Winchester Street, ST PETER'S, ADELAIDE.	50.00	WILLIAMSON Miss M.E., 198 Liebig Street, W/BOOL.	2.00
PONTING Misses V. & E., Kerr Street, W/BOOL.	2.00	SUN NEWS PICTORIAL, 44 Flinders Street, MELBOURNE.	100.00	WILLIAMSON Miss V.L., 198 Liebig Street, W/BOOL.	2.00
PONTING BROS. Pty Ltd., Kepler Street, W/BOOL.	20.00	SWINTONS Pty Ltd., Timor Street, W/BOOL.	42.00	WILLIAMS Mr. Fred, COBDEN.	25.00
PORTER Mr. W.J., FRAMLINGHAM.	4.00	SWINTON Miss D.A., 276 Timor Street, W/BOOL.	4.00	WILLIAMS The Shoeman, Liebig Street, W/BOOL.	10.00
RAMSAY (Surgical) Ltd, 196 Berkeley Street, CARLTON.	30.00	SWINTON Miss M., 276 Timor Street, W/BOOL.	2.00	WILLS W.D. & H.O. Pty Ltd, Sales Branch, 246 East Boundary Road, EAST BENTLEIGH.	20.00
RAUERT Mr. C.R., 236 Lava Street, W/BOOL.	10.00	SYMONS Mr. I., 67 Fitzroy Road, W/BOOL.	5.00	WILLSHER Mr. & Mrs. H., Roadside Delivery, TERANG.	10.00
REA Mr. & Mrs. J., NARINGAL.	2.00	TAIT Mrs. E., 246 Lava Street, W/BOOL.	10.00	WILLSHER Mr. J.S., Roadside Delivery, TERANG.	5.50
REA Mr. Matt, WANGOOM.	2.00	TAYLOR Mr. Don, Banyan Street, W/BOOL.	20.00	Olive WILSON Annual Bequest.	10.00
REEVES Mr. & Mrs. R.J., Koroit Street, W/BOOL.	26.00	TAYLOR K. & A., NARINGAL.	5.00	WESTERN DISTRICT FRUIT SUPPLY, 281 Timor Street, W/BOOL.	200.00
REGAL CREAM PRODUCTS, Box 6, COLAC.	10.00	TAYLOR Mr. & Mrs. M., Liebig Street, W/BOOL.	25.00	WORMALD Mr. & Mrs. W., 70 Barkly Street, W/BOOL.	4.00
REID Lisa & David, 7 Sanwill Avenue, W/BOOL.	4.00	TAYLOR R. & R., NARINGAL.	2.00	WRIGHT Mr. N., WANGOOM.	4.00
REYNOLDS Mrs. V., NARINGAL.	2.00	THOMAS W. & Co., 55 William Street, MELBOURNE.	20.00	YOUNGERS Pty Ltd.	50.00
RICHARDSON Mrs. A., WOOLSTHORPE.	2.00	TOOGOOD W., 2 Worland Grove, W/BOOL.	4.00		
RICHARDSON Mr. L., WOOLSTHORPE.	2.00	TOWNSEND Mrs. E., 18 Nelson Street, W/BOOL.	2.00		
RICHIE Mr. F., Timor Street, W/BOOL.	2.00	TRIGG Mrs. Bert, GRASSMERE.	5.00		
RILEY Elizabeth & Craig, 16 Gladstone Street, W/BOOL.	2.00	TRIGG Mr. C., WANGOOM.	2.00		
RIPPON Mr. & Mrs. M., NIRRANDA.	2.00	TRIGG Miss M., 81 Lava Street, W/BOOL.	2.00		
ROACHE, Mr. & Mrs. J., WOOLSTHORPE.	4.00				
ROBERTS Mr. George, NULLAWARRE.	2.00				
ROBERTSON Mrs. V., WANGOOM.	4.00				
ROBILLIARD Miss M., 83E Raglan Parade, W'BOOL.	2.00				
ROBILLIARD Mr. & Mrs. N., 83 Raglan Parade, W/BOOL.	4.00				
ROBINSON Mrs. E.G., 46 Henna Street, W/BOOL.	2.00				



**WARRNAMBOOL & DISTRICT
BASE HOSPITAL**

Provides the following Services:

- * Base Hospital Service to Corangamite Region.
- * Casualty and Out-patient Departments.
- * Specialist Clinic.
- * Medical and Surgical Sections.
- * Midwifery Section.
- * Children's Wards.
- * Infectious Diseases Wards.
- * Visiting Nurse.
- * Public, Private, and Intermediate Sections.
- * Department of Pathology.
- * Diagnostic X-Ray Department.
- * Intensive Care Ward.
- * Department of Physiotherapy.
- * Pharmaceutical Dispensary.
- * Blood Bank.
- * Speech Therapy.
- * Patients' Welfare Department.
- * Central Sterilizing Department.
- * Medical Records Department.
- * Medical Library.
- * Group Laundry Section.
- * Dietary and Housekeeping Sections.
- and
- * is a General Training School for Nurses and Nursing Aides.

NURSING

is a CAREER
FOR YOUR DAUGHTER

- ☆ An opportunity for service.
- ☆ Unlimited Opportunities for Travel.
- ☆ Excellent Accommodation.
- ☆ Five Week's Annual Leave.
- ☆ Good Remuneration.
- ☆ Free Uniforms.



FOR TRAINING PARTICULARS
APPLY TO
MATRON,
Warrnambool & District
Base Hospital



PHOTO BY COURTESY OF V/C BATROS